



Subordinate Local Law No. 2 (Animal Management) 2011

CONSOLIDATED VERSION NO. 3

as in force on 23 July 2021

adopted by Lockyer Valley Regional Council on 21 July 2021 pursuant to section 32 of the *Local Government Act 2009*

Subordinate Local Law No. 2 (Animal Management) 2011

Contents

Part 1	Preliminary	4
1	Short title.....	4
2	Purpose and how it is to be achieved	4
3	Authorising local law	4
4	Definitions	4
Part 2	Keeping of animals	4
5	Circumstances in which keeping animals prohibited – Authorising local law, s 5(1)	4
6	Circumstances in which keeping animals requires approval – Authorising local law, s 6(1)	5
7	Animals that must be desexed – Authorising local law, s 7	5
8	Minimum standards for keeping animals – Authorising local law, s 8(1)	5
9	Identification for cats and dogs in certain circumstances – Authorising local law, s 9	5
Part 3	Control of animals	5
10	Public places where animals are prohibited – Authorising local law, s 10(1)	5
11	Dog off-leash areas – Authorising local law, s 11(1)	5
12	Animal faeces in public places – Authorising local law, s 13	5
13	Requirements for proper enclosures for keeping animals – Authorising local law, s 14(2).....	6
14	Koala conservation – Authorising local law, s 15.....	6
15	Criteria for declared dangerous animals – Authorising local law, s 19(1).....	6
Part 4	Seizure, impounding or destruction of animals	6
16	Place of care for impounded animals – Authorising local law, s 24	6
17	Animals that may be disposed of without auction or tender – Authorising local law, s 32(1)(b).....	6
18	Register of impounded animals – Authorising local law, s 33(3)	6
Part 5	Appeals against destruction orders	7
Part 6	Miscellaneous	7
19	Conditions regarding sale of animals – Authorising local law, s 42(1).....	7
20	Animals excluded from application of the local law – Authorising local law, schedule	7
21	Species that are declared dangerous animals – Authorising local law, schedule7	7
22	Prescribed period for reclaiming animals – Authorising local law, schedule	7
Schedule 1	Prohibition on keeping animals	8

Schedule 2 Requirement for approval to keep animal	9
Schedule 3 Requirement to desex animal.....	11
Schedule 4 Minimum standards for keeping animals generally	12
Schedule 5 Minimum standards for keeping particular animals.....	13
Schedule 6 Prohibition of animals in public places	18
Schedule 7 Dog off-leash areas	19
Schedule 8 Requirements for proper enclosures for animals	21
Schedule 9 Requirements for keeping a dog in a koala area	22
Schedule 10 Koala areas.....	23
Schedule 11 Criteria for declared dangerous animals	24
Schedule 12 Conditions for sale of animals	25
Schedule 13 Dictionary	26

Part 1 Preliminary

1 Short title

This subordinate local law may be cited as *Subordinate Local Law No. 2 (Animal Management) 2011*.

2 Purpose and how it is to be achieved

- (1) The purpose of this subordinate local law is to supplement *Local Law No. 2 (Animal Management) 2011*, which provides for regulation of the keeping and control of animals within the local government's area.
- (2) The purpose is to be achieved by providing for –
 - (a) the circumstances in which the keeping of animals is prohibited or requires approval; and
 - (b) requirements for keeping animals, including minimum standards, mandatory desexing, proper enclosures, koala conservation and identification; and
 - (c) the control of animals in public places; and
 - (d) matters regarding the impounding of animals and the sale or disposal of impounded animals; and
 - (e) the conditions to be complied with by persons who offer animals, or a particular species of animal, for sale; and
 - (f) the declaration of a species of animal as a declared dangerous animal and the criteria for declaration of a specific animal as a declared dangerous animal.

3 Authorising local law

The making of the provisions in this subordinate local law is authorised by *Local Law No. 2 (Animal Management) 2011* (the **authorising local law**).

4 Definitions

- (1) Particular words used in this subordinate local law have the same meaning as provided for in the authorising local law.
- (2) The dictionary in schedule 13 defines particular words used in this subordinate local law.

Part 2 Keeping of animals

5 Circumstances in which keeping animals prohibited – Authorising local law, s 5(1)

For section 5(1) of the authorising local law, keeping an animal or animals mentioned in column 1 of schedule 1 is prohibited in the circumstances described in column 2 of schedule 1.

6 Circumstances in which keeping animals requires approval – Authorising local law, s 6(1)

For section 6(1) of the authorising local law, keeping an animal or animals of the species or breed mentioned in column 1 of schedule 2 requires approval in the circumstances described in column 2 of schedule 2.

7 Animals that must be desexed – Authorising local law, s 7

For section 7 of the authorising local law, an animal of the species or breed mentioned in column 1 of schedule 3 must be desexed once it reaches the age specified in column 2 of schedule 3 except in the circumstances described in column 3 of schedule 3.

8 Minimum standards for keeping animals – Authorising local law, s 8(1)

- (1) For section 8(1) of the authorising local law, the minimum standards for the keeping of animals are set out in schedule 4.
- (2) For section 8(1) of the authorising local law, column 2 of schedule 5 sets out the minimum standards for keeping an animal of the species or breed mentioned in column 1 of schedule 5.

9 Identification for cats and dogs in certain circumstances – Authorising local law, s 9

For section 9 of the authorising local law, the identification required for a cat or dog that is at a place other than the address stated in the registration notice for the cat or dog is the registration device mentioned in section 12(3) of the *Animal Management (Cats and Dogs) Act 2008*.

Part 3 Control of animals

10 Public places where animals are prohibited – Authorising local law, s 10(1)

For section 10(1) of the authorising local law, the species or breeds of animals mentioned in column 2 of schedule 6 are prohibited in the public places described in column 1 of schedule 6.

11 Dog off-leash areas – Authorising local law, s 11(1)

For section 11(1) of the authorising local law, the areas described in schedule 7 are designated as dog off-leash areas.

12 Animal faeces in public places – Authorising local law, s 13

For section 13 of the authorising local law, no other species of animal is prescribed

Part 5 Appeals against destruction orders

This part in the authorising local law does not contain any matters to be provided for by subordinate local law.

Part 6 Miscellaneous

19 Conditions regarding sale of animals – Authorising local law, s 42(1)

For the purposes of section 42(1) of the authorising local law, persons who offer for sale an animal of a species or breed mentioned in column 1 of schedule 12 must comply with the conditions set out in column 2 of schedule 12.

20 Animals excluded from application of the local law – Authorising local law, schedule

For the purposes of the definition of “*animal*” in the schedule to the authorising local law, animals of the fish species are excluded from the application of this authorising local law.

21 Species that are declared dangerous animals – Authorising local law, schedule

For the purposes of the definition of “*declared dangerous animal*” in the schedule to the authorising local law, no species of animal is declared to be a declared dangerous animal.

22 Prescribed period for reclaiming animals – Authorising local law, schedule

For the purposes of the definition of “*prescribed period*” in the schedule to the authorising local law, the period within which an animal may be reclaimed is –

- (a) if the animal is a horse, cow, registered cat, registered dog or other identifiable animal – 5 days; and
- (b) if the animal is an unregistered cat, unregistered dog or an animal which is not an identifiable animal – 3 days.

Schedule 1 Prohibition on keeping animals

Section 5

	Column 1 Animal	Column 2 Circumstances in which keeping of animal or animals is prohibited
1	Dog	<ul style="list-style-type: none"> • Any of the following breeds anywhere in the local government area: American pit bull terrier or pit bull terrier; dogo Argentino; fila Braileiro; Japanese tosa; Perro de Presa Canario or Presa Canario • The keeping of more than 4 dogs over the age of 3 months unless the dogs are – <ul style="list-style-type: none"> (i) working dogs; or (ii) kept in accordance with a development approval issued by the local government under the planning scheme of the local government
2	Horse	A stallion over the age of 12 months on an allotment with an area less than 4,000m ²
3	Poultry	A rooster on an allotment with an area less than 10,000m ²
4	Pig	A pig on an allotment with an area less than 40,000m ²

A prohibition prescribed in this schedule does not apply to the keeping of an animal or animals on premises if –

- (a) the animal or animals were kept on the premises before the commencement of the authorising local law; and
- (b) the keeping of the animal or animals on the premises immediately before the commencement of the authorising local law did not contravene any provision of a local law of the local government that was repealed contemporaneously with the making of the authorising local law.

Schedule 2 Requirement for approval to keep animal

Section 6

	Column 1 Species or breed of animal	Column 2 Circumstances in which keeping of animal or animals requires approval¹
1	Dog	<ul style="list-style-type: none"> • The keeping of more than 2 dogs over the age of 3 months on an allotment unless the dogs are – <ul style="list-style-type: none"> (a) working dogs; or (b) kept in accordance with a development approval issued by the local government under the planning scheme of the local government. • The keeping of more than 2 dogs over the age of 3 months on an allotment with an area less than 4,000m² • The keeping of more than 3 dogs over the age of 3 months on an allotment with an area of 4,000m² or more, but less than 20,000m² • The keeping of more than 4 dogs over the age of 3 months on an allotment with an area of 20,000m² or more
2	Cat	<ul style="list-style-type: none"> • The keeping of more than 4 cats over the age of 3 months • The keeping of more than 4 cats over the age of 3 months on an allotment with an area less than 4,000m²
3	Horse, deer, donkey, cattle, bison, camel, alpaca, llama, sheep or goat	<ul style="list-style-type: none"> • The keeping of an animal to which this item 3 applies on an allotment with an area less than 4,000m² • The keeping of more than - <ul style="list-style-type: none"> (a) 1 large animal (a horse, deer, donkey, cattle, bison or camel); or (b) 2 small animals (a sheep, goat, alpaca or llama); or (c) 1 large animal (a horse, deer, donkey, cattle, bison or camel) and 1 small animal (a sheep, goat, alpaca or llama); on an allotment with an area of 4,000m² or more, but less than 20,000m² • The keeping of more than –

¹ See *Local Law No. 1 (Administration) 2011* and *Subordinate Local Law No. 1.5 (Keeping of Animals) 2011* in relation to the requirements and processes for approvals (e.g. form of application for approval, documents and materials that must accompany applications, criteria for granting approval, conditions that must be imposed on approvals, conditions that will ordinarily be imposed on approvals, term of approval, third party certification of applications).

		<p>(a) 2 large animals (a horse, deer, donkey, cattle, bison or camel); or</p> <ul style="list-style-type: none"> • (b) 4 small animals (a sheep, goat, alpaca or llama); or <p>(c) 2 large animals (a horse, deer, donkey, cattle, bison or camel) and 2 small animals (a sheep, goat, alpaca or llama);</p> <p>on an allotment with an area of 20,000m² or more, but less than 40,000m²</p>
4	Bees	<ul style="list-style-type: none"> • The keeping of bee hives on an allotment with an area less than 4,000m² (see Code of Practice for Urban Bee Keeping in Queensland 1998)
5	Poultry	<ul style="list-style-type: none"> • The keeping of more than 20 poultry on an allotment with an area less than 4,000m² • The Keeping of more than 40 poultry on an allotment with an area of 4,000m² or more, but less than 10,000m² • The keeping of more than 60 poultry on an allotment with an area more than 10,000m²
6	Budgerigar, canary or other bird of a similar size	<ul style="list-style-type: none"> • The keeping of more than 20 birds to which this item 6 applies on an allotment with an area less than 1,000m²
7	Cockatoo, galah or other bird of a similar size and pigeons	<ul style="list-style-type: none"> • The keeping of more than 10 birds to which this item 7 applies on an allotment with an area less than 1,000m²

Schedule 3 Requirement to desex animal

Section 7

	Column 1 Species or breed of animal	Column 2 Age at which animal must be desexed	Column 3 Exemptions to the requirement for desexing
1	No species or breed of animal mentioned		

Schedule 4 Minimum standards for keeping animals generally

Section 8(1)

A person who keeps an animal on premises must –

- (i) ensure that the animal is adequately identified so that the owner's name, address and telephone number are readily ascertainable; and
- (ii) ensure that waste waters from enclosures are drained in a nuisance free manner and that run-off is kept off adjoining premises or as otherwise directed by an authorised person; and
- (iii) ensure that excreta, food scraps and other material that is, or is likely to become, offensive is collected at least daily and, if not immediately removed from the premises, is kept in a waste container of a kind approved by an authorised person; and
- (iv) ensure that any enclosure in which the animal is kept is properly maintained in –
 - (i) a clean and sanitary condition; and
 - (ii) an aesthetically acceptable condition; and
- (v) take all reasonable steps to prevent the animal from making a noise or disturbance that causes a nuisance or disturbance to the occupiers of –
 - (i) adjoining premises; or
 - (ii) premises in the vicinity of the land on which the animal is ordinarily kept; and
- (vi) ensure that the area available to the animal kept on the premises is appropriately sized so that the animal can be effectively and comfortably kept.

Schedule 5 Minimum standards for keeping particular animals

Section 8(2)

	Column 1 Species or breed of animal	Column 2 Minimum standards for keeping animals
1	Greyhound	Each owner of, and responsible person for, a greyhound must ensure that the dog is kept – <ul style="list-style-type: none"> (a) without nuisance; and (b) if a code of practice for the keeping of greyhounds has been approved by the Greyhound Racing Authority of Queensland – in accordance with the requirements of the code of practice.
2	Horse, donkey, cattle, bison, camel and other domesticated animals of a similar size and sheep, goat, alpaca, llama, pig and other animals of a similar size	Each owner of, and responsible person for, an animal specified in column 1, item 2 which is kept on premises must ensure that any enclosure in which the animal is kept is not located within a radius of 10m of – <ul style="list-style-type: none"> (a) a residence on adjoining premises; or (b) a place used for the manufacture, preparation nor storage of food intended for human consumption other than a domestic kitchen used solely for domestic purposes by the owner or responsible person for the animal; or (c) a place used for the storage of food (other than food kept in hermetically sealed packages).
3	Budgerigar, canary and other birds of a similar size and cockatiel and other birds of a similar size and cockatoo, galah and other birds of a similar size	Each owner of, and responsible person for, a bird specified in column 1, item 3 must ensure that – <ul style="list-style-type: none"> (a) the bird is kept without nuisance; and (b) the bird is contained within an enclosed cage or aviary; and (c) the bird's food is kept in a properly sealed, vermin proof container; and (d) the cage or aviary in which the bird is kept is thoroughly cleaned at least once each week; and (e) if a code of practice for the keeping of birds of a relevant species has been approved by the local government – the bird is kept in accordance with the requirements of the code of practice.
4	Pigeons	Each owner of, and responsible person for, pigeons which are kept on premises must ensure that – <ul style="list-style-type: none"> (a) the pigeons are kept without nuisance; and

CONSOLIDATED VERSION – AS AT 23 JULY 2021

		<p>(b) the pigeons contained within an enclosed cage or aviary; and</p> <p>(c) the pigeon's food is kept in a properly sealed, vermin proof container; and</p> <p>(d) the cage or aviary in which the pigeons are kept is –</p> <p>(i) thoroughly cleaned at least once each week; and</p> <p>(ii) located at the rear of, and behind, any residence situated on the premises; and</p> <p>(e) if a code of practice for the keeping of pigeons has been approved by the local government – the pigeons are kept in accordance with the requirements of the code of practice.</p>
5	Bees	<p>Each owner of, and responsible person for, bees which are kept on premises must ensure that –</p> <p>(a) the bees are kept without nuisance; and</p> <p>(b) any beehive constructed for the purpose of keeping the bees is not located within a radius of 10m of –</p> <p>(i) a residence on adjoining premises; or</p> <p>(ii) a place used for the manufacture, preparation or storage of food intended for human consumption other than a domestic kitchen used solely for domestic purposes by the owner or responsible person for the bees; or</p> <p>(iii) a place use for the storage of food (other than food kept in hermetically sealed packages); and</p> <p>(c) each beehive constructed for the purpose of keeping bees is adequately identified so that the owner's name, address and telephone number are readily ascertainable; and</p> <p>(d) if a code of practice for the keeping of bees has been approved by the local government – the bees are kept in accordance with the requirements of the code of practice.</p>
6	Duck, drake, goose, turkey, rooster, peacock, peahen, ostrich and emu	<p>Each owner of, and responsible person for, a bird identified in column 1 item 6 which is kept on premises must ensure that –</p> <p>(a) the bird is kept without nuisance; and</p> <p>(b) the bird is contained within an enclosure; and</p> <p>(c) the bird's food is kept in a properly sealed, vermin proof container; and</p>

		<p>(d) the enclosure in which the bird is kept is –</p> <p>(iii) thoroughly cleaned at least once each week; and</p> <p>(iv) located at the rear of, and behind, any residence situated on the premises; and</p> <p>(e) the enclosure in which the bird is kept is not located within a radius of 10m of –</p> <p>(i) a residence on adjoining premises; or</p> <p>(ii) a place used for the manufacture, preparation nor storage of food intended for human consumption other than a domestic kitchen used solely for domestic purposes by the owner or responsible person for the bird; or</p> <p>(iii) a place used for the storage of food (other than food kept in hermetically sealed packages); and</p> <p>(f) the enclosure in which the bird is kept is not located less than 1m from the side or rear boundaries of the premises.</p>
7	Dogs, if the dogs are kept on premises at a kennel and cats, if the cats are kept on premises at a cattery	<p>Each owner of, and responsible person for, an animal kept on premises in the circumstances specified in column 1, item 7 must ensure that –</p> <p>(a) the keeping of the animals on the premises –</p> <p>(i) does not detrimentally affect the amenity of neighbouring premises; and</p> <p>(ii) does not involve the storage in the open of goods, materials or activities associated with the keeping of the animals; and</p> <p>(iii) does not attract fly breeding or vermin infestation; and</p> <p>(b) the premises are suitably and continuously ventilated to ensure that all areas on which animals are kept are free of dampness, nuisance odours and dust emissions; and</p> <p>(c) only rain water from uncontaminated areas may drain directly into the storm water system; and</p> <p>(d) all spillages of wastes, contaminants and other materials are cleaned up immediately and are not cleaned up by hosing, sweeping or otherwise releasing such wastes, contaminants or materials to any storm water system or waters; and</p> <p>(e) the premises are kept free of vermin and conditions offering harbourage for vermin; and</p>

		<ul style="list-style-type: none"> (f) all fixtures, fittings, equipment and facilities at the premises are maintained in a clean, tidy, sanitary and hygienic condition; and (g) waste waters from the washing down of floors, surfaces, enclosures and other areas is collected, and drained to, an approved pre-treatment device before discharge to the sewerage system; and (h) waste containers sufficient to accommodate the collection and storage of all waste generated as part of the operation of the premises are provided; and (i) all waste containers are regularly cleaned and maintained in a clean, tidy, sanitary and hygienic condition; and (j) the premises, including all buildings, structures, vehicles, car parks, access and egress routes, facilities and equipment of and incidental to the keeping of the animals is maintained at all times – <ul style="list-style-type: none"> (i) in good working order and condition; and (ii) in a clean and sanitary condition; and (k) all enclosures which form part of the operation of the premises are provided and maintained in a manner so as to – <ul style="list-style-type: none"> (i) be clean and in a sanitary condition; and (ii) prevent the escape of any animal kept in the enclosure; and (iii) protect the safety of staff and the public; and (iv) be in a state of good order and repair; and (v) avoid injury to any animal kept in the enclosure; and (vi) permit regular cleaning of all internal and external surfaces of each enclosure and regular checking of any animal within the enclosure; and (vii) be impervious and able to be effectively cleaned and sanitised; and (viii) ensure the comfort of any animal kept in the enclosure and prevent the spread of disease; and (l) animal feed is stored in insect and vermin proof containers; and (m) if a code of practice for the operation of a cattery or a kennel has been approved by the local government –
--	--	--

		the cattery or kennel is operated in accordance with the requirements of the code of practice.
--	--	--

Schedule 6 Prohibition of animals in public places

Section 10

	Column 1 Public place	Column 2 Species or breed of animals prohibited
	No public place described	No species or breed of animal mentioned

Schedule 7 Dog off-leash areas

Section 11

Public Area	Description	Off-leash times
Fairways Park	Fairway Drive, Kensington Grove (fenced area as shown in yellow on Map 1)	Off-leash at all times unless sign posted otherwise
Laidley Recreation Reserve	Reserve 859, Edward Street, Laidley (fenced area as shown in yellow on Map 2)	Off-leash at all times unless sign posted otherwise
Lake Apex Park	Lake Apex Drive, Gatton (fenced area as shown in yellow on Map 3)	Off-leash at all times unless sign posted otherwise

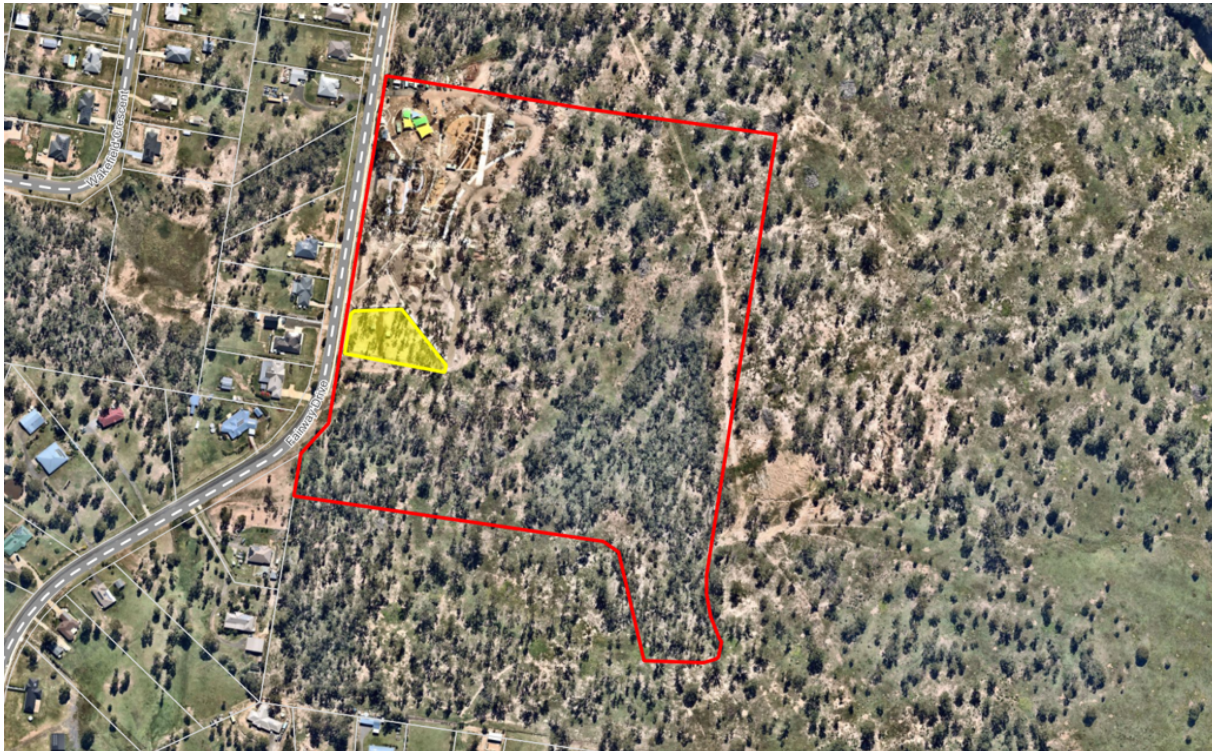

Map 1

CONSOLIDATED VERSION – AS AT 23 JULY 2021



Map 2

Map 3



CONSOLIDATED VERSION – AS AT 23 JULY 2021

Schedule 8 Requirements for proper enclosures for animals

Section 13

	Column 1 Species or breed of animal	Column 2 Requirements for proper enclosures
1	All animals regardless of species or breed	<p>(a) A proper enclosure is an area of the land on which the animal is kept, appropriately sized so as to be capable of effectively and comfortably housing the animal.</p> <p>(b) The area must be suitably fenced –</p> <p>(i) appropriate to the species and breed of the animal to be enclosed; and</p> <p>(ii) so as to effectively enclose the animal on the land on which it is kept at all times.</p> <p>(c) For the purposes of this item 1 <i>suitably fenced</i> means enclosed by a fence –</p> <p>(i) constructed of materials which are of sufficient strength to prevent the animal from escaping over, under or through the fence; and</p> <p>(ii) of a height which is sufficient to prevent the animal jumping or climbing over the fence; and</p> <p>(iii) where the animal has the ability to dig – which includes a barrier installed directly below the fence to prevent the animal digging its way out; and</p> <p>(iv) where the animal has the ability to climb – designed and constructed in such a way as to prevent the animal from climbing over the fence; and</p> <p>(v) of which all gates are kept closed and latched except when in immediate use by a person entering or leaving the land on which the animal is kept.</p>
2	Horse	<p>(a) A proper enclosure for the keeping of a horse must, in addition to the requirements specified in item 1 –</p> <p>(b) effectively enclose the horse so that the horse can not reach over or through the fence to adjoining land or any public place; and</p> <p>(c) where the animal is a stallion – the enclosure must be constructed within an additional or second suitable and adequate fence or enclosure that is provided at the land on which the stallion is kept to a standard approved by an authorised person.</p>

**Schedule 9 Requirements for keeping a dog in a koala
area**

Section 14(1)

No requirements prescribed.

Schedule 10 Koala areas²

Section 14(2)

No area designated.

² “Koala areas” under section 15(4) of the authorising local law comprise the areas designated in this schedule plus “koala habitat areas” designated by a State planning instrument or a conservation plan made under the *Nature Conservation Act 1992*.

Schedule 11 Criteria for declared dangerous animals

Section 15

There is a high likelihood of the animal causing injury to a person or animal or damage to property, taking into account –

- (a) its prior history of attacking or causing fear to persons or animals or damaging property; and
- (b) the extent of injury or damage that could potentially be inflicted by an animal of its size and species or breed.

Schedule 12 Conditions for sale of animals

Section 19

	Column 1 Species or breed of animal	Column 2 Conditions that must be complied with when offering animal for sale
1	No species or breed of animal mentioned.	No conditions set out.

Schedule 13 Dictionary

Section 4

allotment means a single parcel of land, or several contiguous parcels of land where all of the contiguous parcels of land are in –

- (a) the same ownership; or
- (b) the same occupation.

Animal Management Act see *Animal Management (Cats and Dogs) Act 2008*.

assistance dog has the meaning given in the *Guide, Hearing and Assistance Dogs Act 2009*.

building has the meaning given in the *Building Act 1975*.

cat –

- (a) has the meaning given in section 11 of the Animal Management Act; and
- (b) includes a kitten regardless of age.

cattery has the meaning given in the planning scheme of the local government.

childproof means, for an enclosure, that the exterior walls of the enclosure are designed to prevent a dog in the enclosure being able to bite a child outside the enclosure.

destroy, an animal, includes causing it to be destroyed.

dog –

- (a) has the meaning given in section 11 of the Animal Management Act; and
- (b) includes a puppy regardless of age.

domestic purposes means the purposes of –

- (a) human consumption; or
- (b) food preparation; or
- (c) washing; or
- (d) other normal domestic duties.

guide dog has the meaning given in the *Guide, Hearing and Assistance Dogs Act 2009*.

handler has the meaning given in the *Guide, Hearing and Assistance Dogs Act 2009*.

hearing dog has the meaning given in the *Guide, Hearing and Assistance Dogs Act 2009*.

horse includes a pony and a miniature horse.

identifiable animal means an animal –

- (a) wearing an identifying tag issued by the local government; or
- (b) otherwise identified so that the local government is able to ascertain the owner of the animal.

immediate vicinity (of a person exercising a dog in a dog off-leash area) means within a radius of 10m of the person exercising the dog.

keep (an animal) –

- (a) includes board, breed and train; and
- (b) in the absence of evidence to the contrary, a person is presumed to keep an animal on land if the person –
 - (i) feeds and cares for the animal on the land; and
 - (ii) the animal is observed by an authorised person on the land on more than 1 occasion during a month.

kennel has the meaning given in the planning scheme of the local government.

land has the meaning given in the *Sustainable Planning Act 2009*.

local government public health risk has the meaning given in the *Public Health Act 2005*.

multi-residential premises means –

- (a) a residence which forms part of a group of 2 or more residences in circumstances where 2 or more of the residences of the group are directly adjacent to each other and share –
 - (i) a common wall; or
 - (ii) a ceiling in circumstances where 1 residence is directly under the floor of another residence; and
- (b) a residence situated on a lot which forms part of a community titles scheme as defined in the *Body Corporate and Community Management Act 1997*.

Examples of multi-residential premises –

Flats, boarding houses, tenement buildings, home units, townhouses and duplexes.

non-residential premises means premises other than residential premises.

occupier, of premises –

- (a) means the person who has the control or management of the premises; and
- (b) includes the owner of the premises where there is no person in apparent occupation of the premises.

pig includes a miniature pig.

premises means any land, building or structure and includes any part thereof.

registered has the meaning given in the *Animal Management (Cats and Dogs) Act 2008*.

residence means a building, or part of a building, that is –

- (a) fixed to land; and
- (b) a self-contained unit used by, or intended for the exclusive residential use of, one household.

residential premises means premises used, or intended to be used, predominantly as a place of residence.

sewerage system has the meaning given in the *Plumbing and Drainage Act 2002*.

stallion means an uncastrated adult male horse.

structure has the meaning given in the *Local Government Act 2009*.

vehicle has the meaning given in the *Transport Operations (Road Use Management) Act 1995*.

vermin means –

- (a) reptiles, bed bugs, lice, fleas, parasites and cockroaches; and
- (b) guinea pigs and other rodents capable of carrying or transmitting a notifiable disease; but
- (c) does not include –
 - (i) a protected animal within the meaning of the *Nature Conservation Act 1992*; or
 - (ii) a local government public health risk.

waste has the meaning given in the *Environmental Protection Act 1994*.

working dog has the meaning given in the *Animal Management (Cats and Dogs) Act 2008*.

Endnotes

Key

Key to abbreviations in list of amendments

Key	Explanation
amd =	amended
ch =	chapter
def =	definition
div =	division
hdg =	heading
ins =	inserted
om =	omitted
pt =	part
renum =	renumbered
rep =	repealed
s =	section
sch =	schedule
sub =	substituted

List of annotations

SCHEDULE 2 REQUIREMENT FOR APPROVAL TO KEEP ANIMAL

item 3	amd	<i>Amending Subordinate Local Law No. 1 (Miscellaneous Subordinate Local Law) 2017 s 6</i>
--------	-----	--

SCHEDULE 5 MINIMUM STANDARDS FOR KEEPING PARTICULAR ANIMALS

item 2	amd	<i>Amending Subordinate Local Law No. 1 (Miscellaneous Subordinate Local Law) 2017 s 7</i>
--------	-----	--

SCHEDULE 7 DOG OFF-LEASH AREAS

sch	amd	<i>Amending Subordinate Local Law No. 1 (Miscellaneous Subordinate Local Law) 2017 s 8</i>
sch	amd	<i>Amending Subordinate Local Law No. 1 (Animal Management) 2018 s 6</i>
sch	amd	<i>Amending Subordinate Local Law No. 1 (Animal Management) 2021 s 6</i>