



Lockyer Valley Regional Council Draft Planning Scheme

REGIONAL COUNCIL

SM4A Strategic Framework - Sustaining the natural environment - Habitat map

Habitats

- Watercourses and wetlands
- Watercourses and wetlands
- Matters of environmental significance
- Gondwana World Heritage Area
- Ecological corridors
- Koala priority areas

Other Features

- Major Road
- Railway Network
- Local Government Boundary
- Watercourse / Waterbody

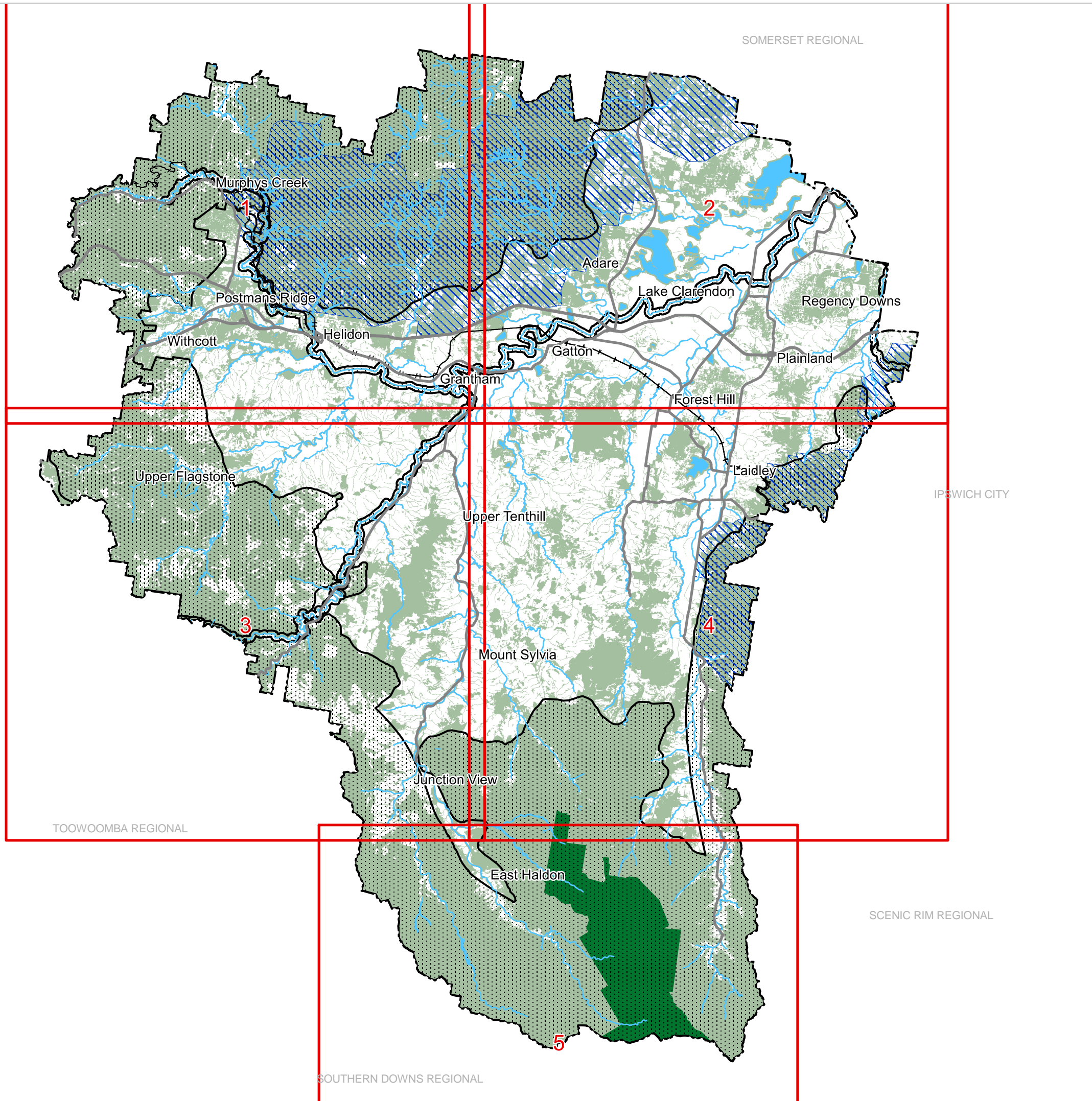

NOTE

Refer to online or electronic mapping where layers overlap or labels obstruct the data on the map.

MAP INFORMATION

Based on or contains data sourced from the State Government which gives no warranty in relation to the data (including accuracy, reliability, completeness or suitability) and accepts no liability (including without limitation, liability in negligence) for any loss, damage or costs (including consequential damage) relating to any use of the data.
© Copyright Lockyer Valley Regional Council 2023

DATA SOURCES

Rail network - Queensland, Baseline roads and tracks - Queensland: © State of Queensland (Department of Natural Resources, Mines and Energy) 2020.

Gazettal Date: 00/00/0000

Geocentric Datum of Australia (GDA2020 / MGA zone 56)



Date: 19/6/2023

Approx Scale @ A3: 1:250,000



Sheet Index

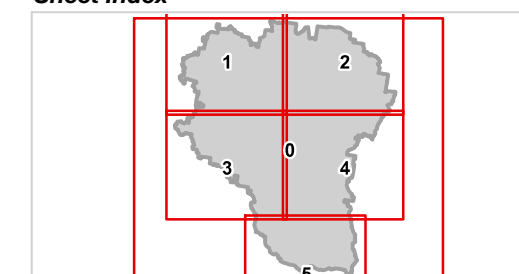



REGIONAL COUNCIL

SM4A Strategic Framework - Sustaining the natural environment - Habitat map

SOMERSET REGIONAL

TOOWOOMBA REGIONAL

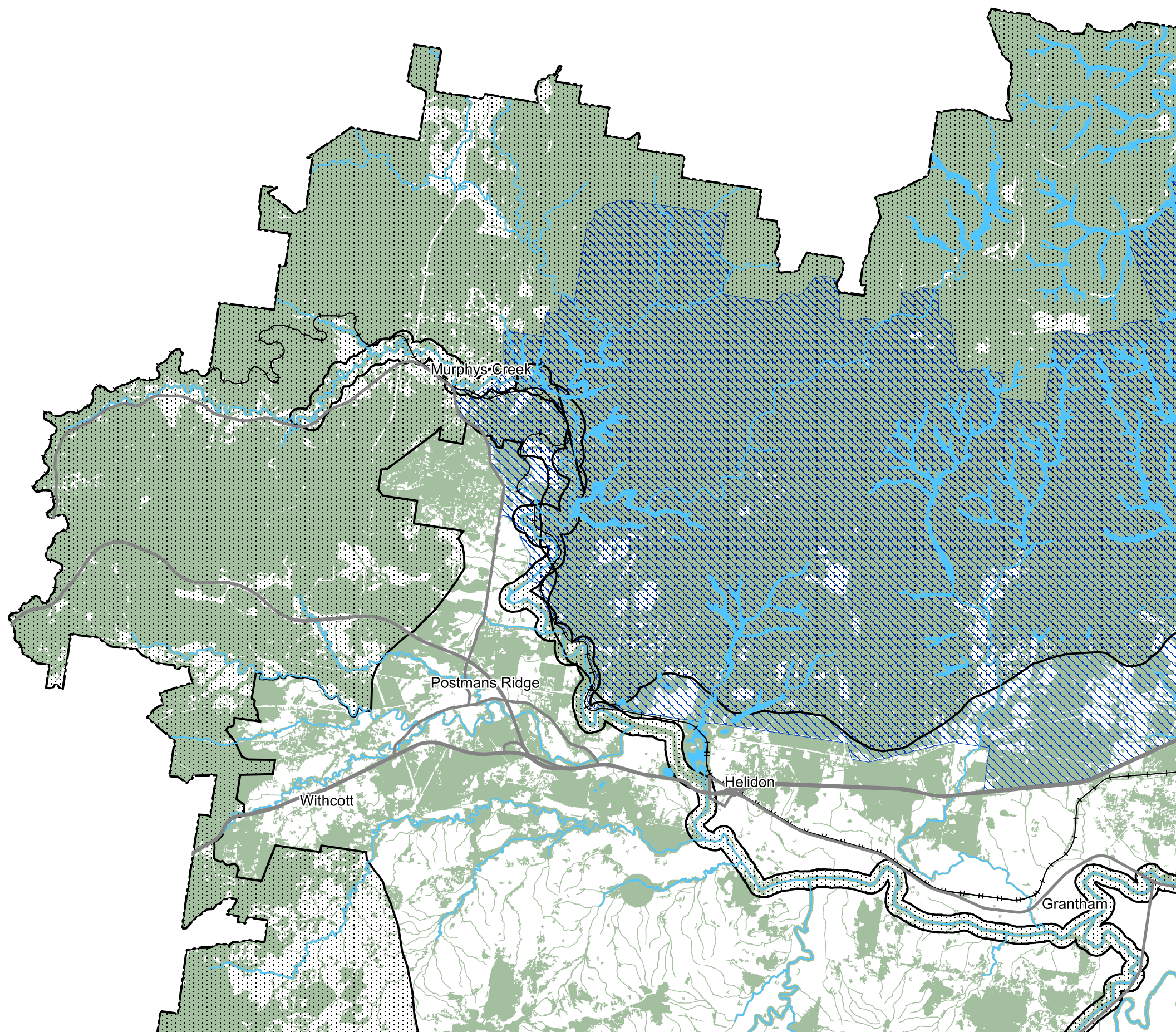

Habitats

- Watercourses and wetlands (light blue line)
- Watercourses and wetlands (solid blue area)
- Matters of environmental significance (light green stippled area)
- Gondwana World Heritage Area (dark green stippled area)
- Ecological corridors (diagonal hatched pattern)
- Koala priority areas (blue diagonal hatched pattern)

Other Features

- Major Road (thick grey line)
- Railway Network (line with cross-ticks)
- Local Government Boundary (dashed black line)
- Watercourse / Waterbody (light blue shaded area)

NOTE

Refer to online or electronic mapping where layers overlap or labels obstruct the data on the map.

MAP INFORMATION

Based on or contains data sourced from the State Government which gives no warranty in relation to the data (including accuracy, reliability, completeness or suitability) and accepts no liability (including without limitation, liability in negligence) for any loss, damage or costs (including consequential damage) relating to any use of the data.

© Copyright Lockyer Valley Regional Council 2023

DATA SOURCES

Rail network - Queensland, Baseline roads and tracks - Queensland: © State of Queensland (Department of Natural Resources, Mines and Energy) 2020.

Gazettal Date: 00/00/0000

Geocentric Datum of Australia (GDA2020 / MGA zone 56)



Date: 19/6/2023

Approx Scale @ A3: 1:100,000



Sheet Index

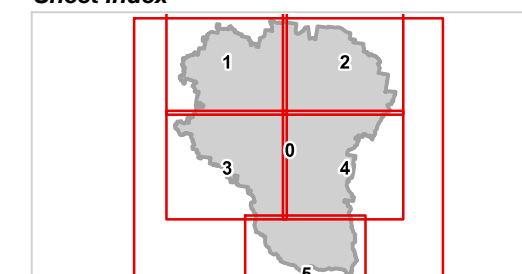



Lockyer Valley Regional Council Draft Planning Scheme

REGIONAL COUNCIL

SM4A Strategic Framework - Sustaining the natural environment - Habitat map

SOMERSET REGIONAL

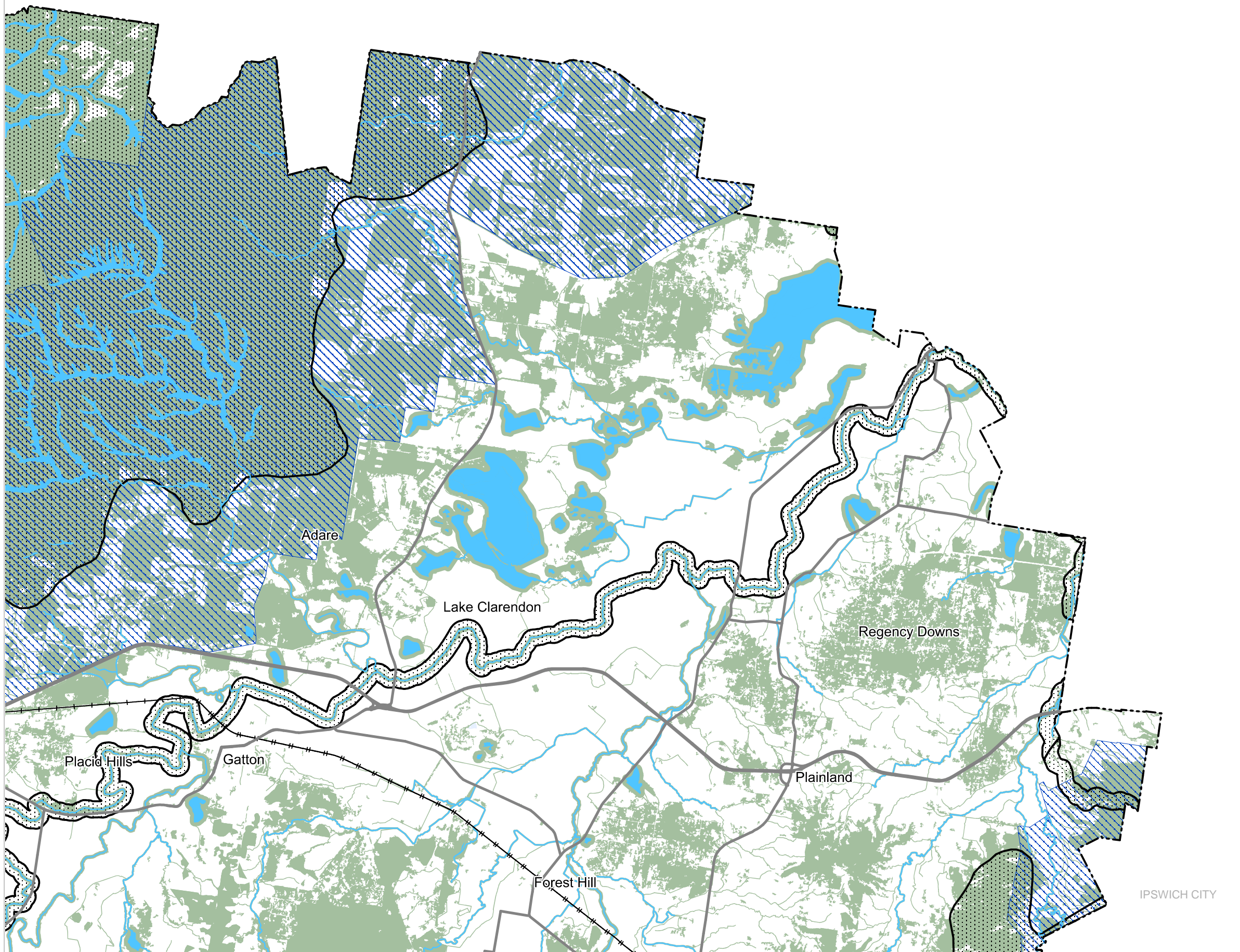

Habitats

- Watercourses and wetlands
- Watercourses and wetlands
- Matters of environmental significance
- Gondwana World Heritage Area
- Ecological corridors
- Koala priority areas

Other Features

- Major Road
- Railway Network
- Local Government Boundary
- Watercourse / Waterbody

NOTE

Refer to online or electronic mapping where layers overlap or labels obstruct the data on the map.

MAP INFORMATION

Based on or contains data sourced from the State Government which gives no warranty in relation to the data (including accuracy, reliability, completeness or suitability) and accepts no liability (including without limitation, liability in negligence) for any loss, damage or costs (including consequential damage) relating to any use of the data.
© Copyright Lockyer Valley Regional Council 2023

DATA SOURCES

Rail network - Queensland, Baseline roads and tracks - Queensland: © State of Queensland (Department of Natural Resources, Mines and Energy) 2020.

Gazettal Date: 00/00/0000

Geocentric Datum of Australia (GDA2020 / MGA zone 56)



Date: 19/6/2023

Approx Scale @ A3: 1:100,000

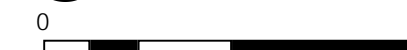

kilometres

Sheet Index

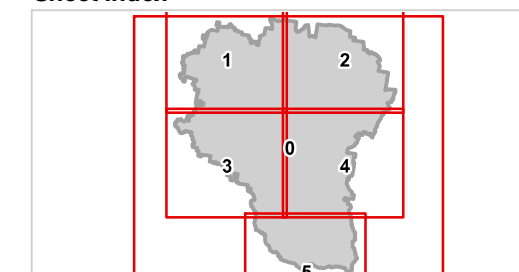

SFM4A Sustaining the natural environment
LGA north-east-02

IPSWICH CITY



Lockyer Valley Regional Council Draft Planning Scheme

REGIONAL COUNCIL

SM4A Strategic Framework - Sustaining the natural environment - Habitat map

Habitats

- Watercourses and wetlands
- Watercourses and wetlands
- Matters of environmental significance
- Gondwana World Heritage Area
- Ecological corridors
- Koala priority areas

Other Features

- Major Road
- Railway Network
- Local Government Boundary
- Watercourse / Waterbody

NOTE

Refer to online or electronic mapping where layers overlap or labels obstruct the data on the map.

MAP INFORMATION

Based on or contains data sourced from the State Government which gives no warranty in relation to the data (including accuracy, reliability, completeness or suitability) and accepts no liability (including without limitation, liability in negligence) for any loss, damage or costs (including consequential damage) relating to any use of the data.

© Copyright Lockyer Valley Regional Council 2023

DATA SOURCES

Rail network - Queensland, Baseline roads and tracks - Queensland: © State of Queensland (Department of Natural Resources, Mines and Energy) 2020.

Gazettal Date: 00/00/0000

Geocentric Datum of Australia (GDA2020 / MGA zone 56)



Date: 19/6/2023

Approx Scale @ A3: 1:100,000



Sheet Index

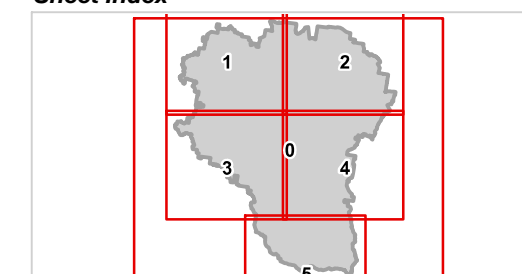

SFM4A Sustaining the natural environment
LGA south-west-03



TOOWOOMBA REGIONAL









Lockyer Valley Regional Council Draft Planning Scheme



REGIONAL COUNCIL

SM4A Strategic Framework - Sustaining the natural environment - Habitat map

Habitats

-  Watercourses and wetlands
-  Watercourses and wetlands
-  Matters of environmental significance
-  Gondwana World Heritage Area
-  Ecological corridors
-  Koala priority areas

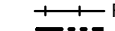
Other Features

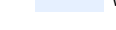
-  Major Road
-  Railway Network
-  Local Government Boundary
-  Watercourse / Waterbody

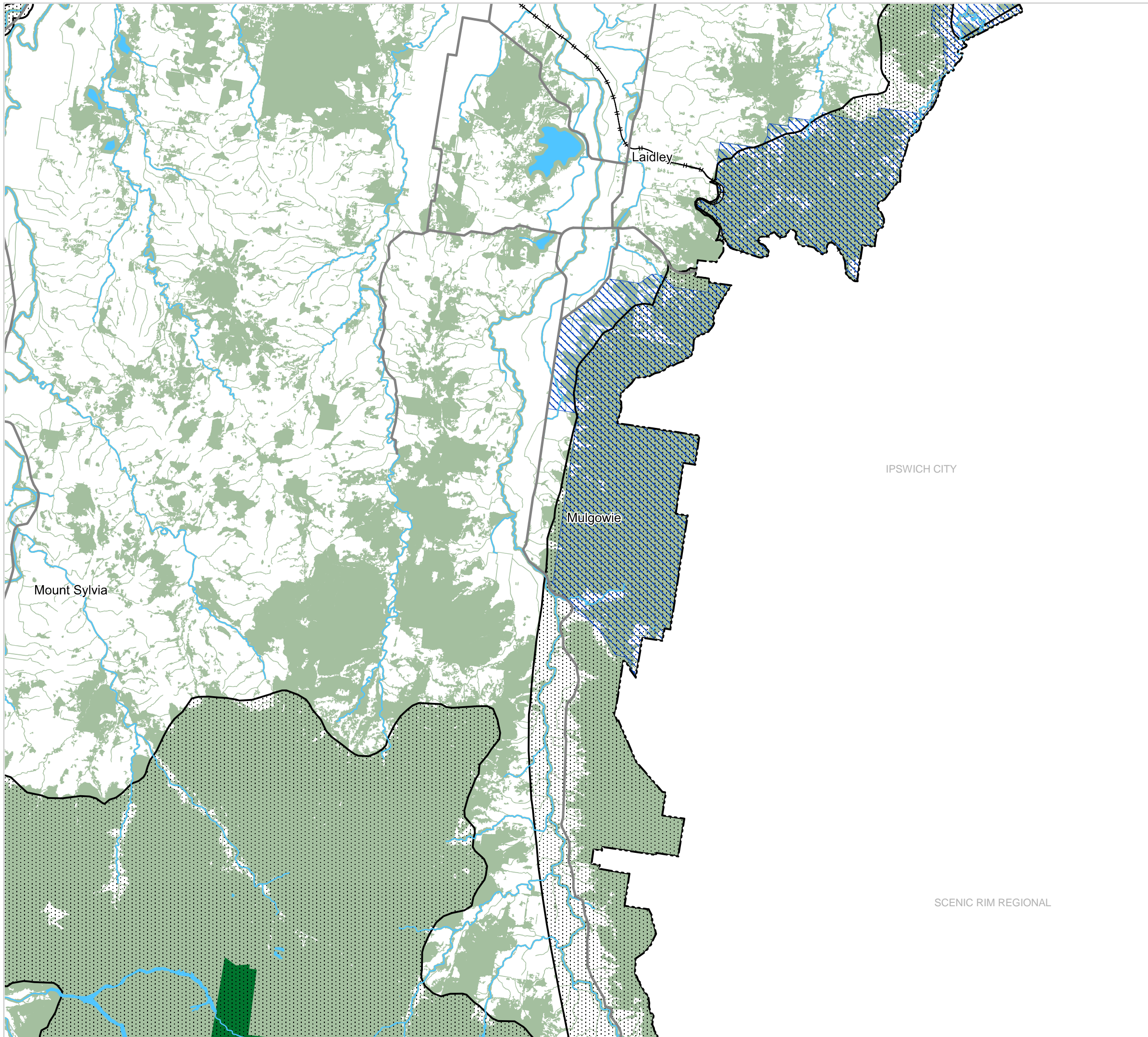

NOTE

Refer to online or electronic mapping where layers overlap or labels obstruct the data on the map.

MAP INFORMATION

Based on or contains data sourced from the State Government which gives no warranty in relation to the data (including accuracy, reliability, completeness or suitability) and accepts no liability (including without limitation, liability in negligence) for any loss, damage or costs (including consequential damage) relating to any use of the data.
© Copyright Lockyer Valley Regional Council 2023

DATA SOURCES

Rail network - Queensland, Baseline roads and tracks - Queensland: © State of Queensland (Department of Natural Resources, Mines and Energy) 2020.

Gazettal Date: 00/00/0000

Geocentric Datum of Australia (GDA2020 / MGA zone 56)



Date: 19/6/2023

Approx Scale @ A3: 1:100,000



Sheet Index

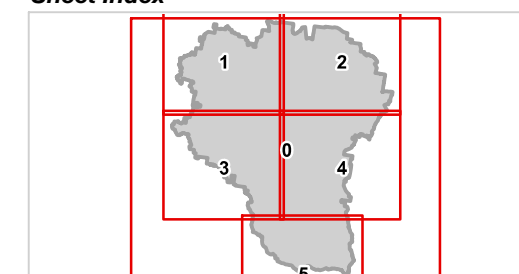

SFM4A Sustaining the natural environment
LGA south-east-04









Lockyer Valley Regional Council Draft Planning Scheme





REGIONAL COUNCIL

SM4A Strategic Framework - Sustaining the natural environment - Habitat map

Habitats

-  Watercourses and wetlands
-  Watercourses and wetlands
-  Matters of environmental significance
-  Gondwana World Heritage Area
-  Ecological corridors
-  Koala priority areas

Other Features

-  Major Road
-  Railway Network
-  Local Government Boundary
-  Watercourse / Waterbody

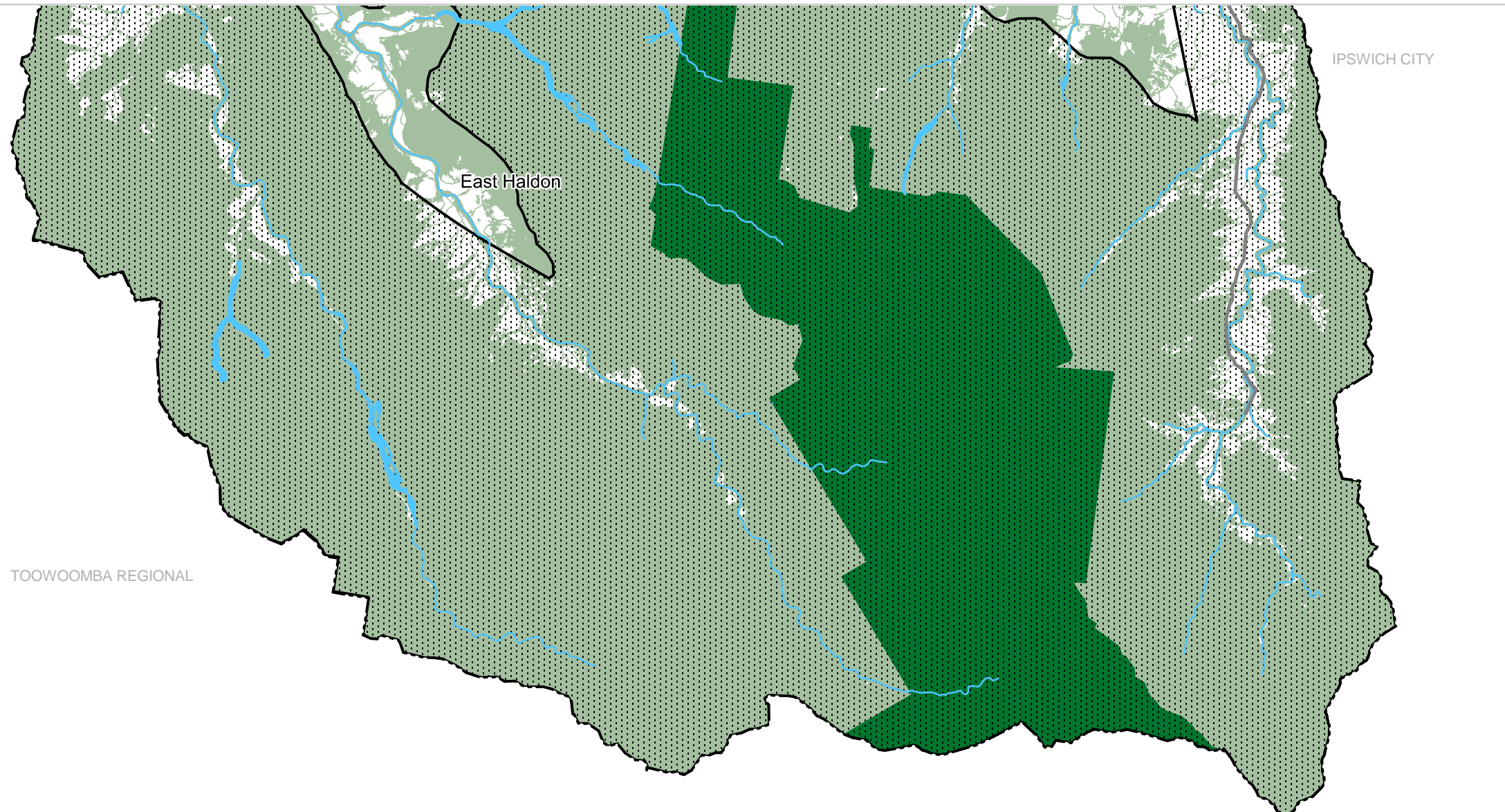

TOOWOOMBA REGIONAL

IPSWICH CITY

SCENIC RIM REGIONAL

SOUTHERN DOWNS REGIONAL

NOTE

Refer to online or electronic mapping where layers overlap or labels obstruct the data on the map.

MAP INFORMATION

Based on or contains data sourced from the State Government which gives no warranty in relation to the data (including accuracy, reliability, completeness or suitability) and accepts no liability (including without limitation, liability in negligence) for any loss, damage or costs (including consequential damage) relating to any use of the data.
© Copyright Lockyer Valley Regional Council 2023

DATA SOURCES

Rail network - Queensland, Baseline roads and tracks - Queensland: © State of Queensland (Department of Natural Resources, Mines and Energy) 2020.

Gazettal Date: 00/00/0000

Geocentric Datum of Australia (GDA2020 / MGA zone 56)

Date: 19/6/2023

Approx Scale @ A3: 1:100,000

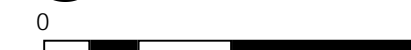

Sheet Index

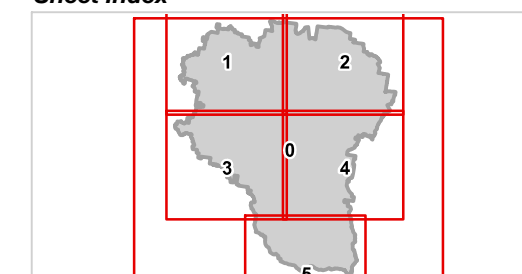

**SFM4A Sustaining the natural environment
LGA south-05**