



Lockyer Valley Regional Council Draft Planning Scheme

REGIONAL COUNCIL

OM15 Road hierarchy - information overlay map

Road hierarchy (LVRC owned)

- Urban Arterial
- Urban Collector
- Urban Access
- Rural Arterial
- Rural Collector
- Rural Access

State infrastructure

- State controlled road
- Existing principal bicycle network
- Future principal bicycle network
- Existing public transport stop/station
- Future railway corridor
- Planned Motorway Upgrade

Other infrastructure information

- Heavy vehicle route
- Private / Other road
- Helipoint / Landing ground

Other features

- Railway Network
- Cadastral_Lots
- Local Government Boundary
- Watercourse / Waterbody

NOTE

Refer to online or electronic mapping where layers overlap or labels obstruct the data on the map.

MAP INFORMATION

Based on or contains data sourced from the State Government which gives no warranty in relation to the data (including accuracy, reliability, completeness or suitability) and accepts no liability (including without limitation, liability in negligence) for any loss, damage or costs (including consequential damage) relating to any use of the data.
© Copyright Lockyer Valley Regional Council 2023

DATA SOURCES

Cadastral data weekly - whole of State Queensland, Rail network - Queensland, Baseline roads and tracks - Queensland, Rail stations and sidings - Queensland, Helipoints and landing grounds - Queensland; © State of Queensland (Department of Resources) 2023. Heavy vehicle routes - Queensland, State controlled roads - Queensland, Principal Cycle Network - Queensland; © State of Queensland (Department of Transport and Main Roads) 2020.

Gazettal Date: 00/00/0000

Geocentric Datum of Australia (GDA2020 / MGA zone 56)



Date: 19/6/2023

Approx Scale @ A3: 1:250,000

0 10

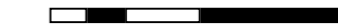

kilometres

Sheet Index

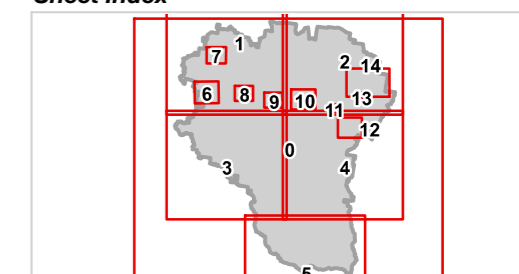

OM15 Road hierarchy - information overlay Index - 00

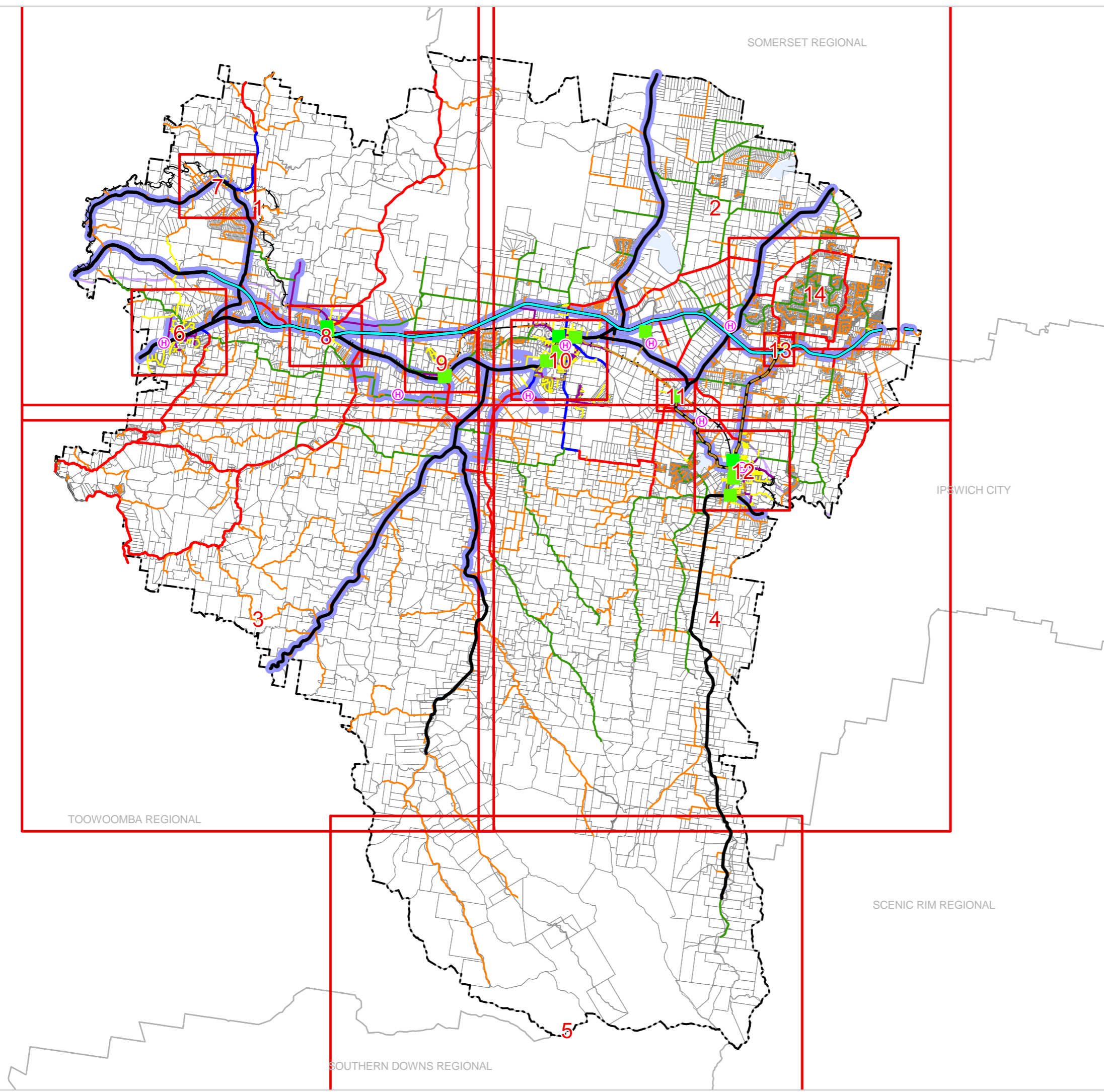



REGIONAL COUNCIL

OM15 Road hierarchy - information overlay map

Road hierarchy (LVRC owned)

- Urban Arterial
- Urban Collector
- Urban Access
- Rural Arterial
- Rural Collector
- Rural Access

State infrastructure

- State controlled road
- Existing principal bicycle network
- Future principal bicycle network
- Existing public transport stop/station
- Future railway corridor
- Planned Motorway Upgrade

Other infrastructure information

- Heavy vehicle route
- Private / Other road
- Heliport / Landing ground

Other features

- Railway Network
- Cadastral_Lots
- Local Government Boundary
- Watercourse / Waterbody

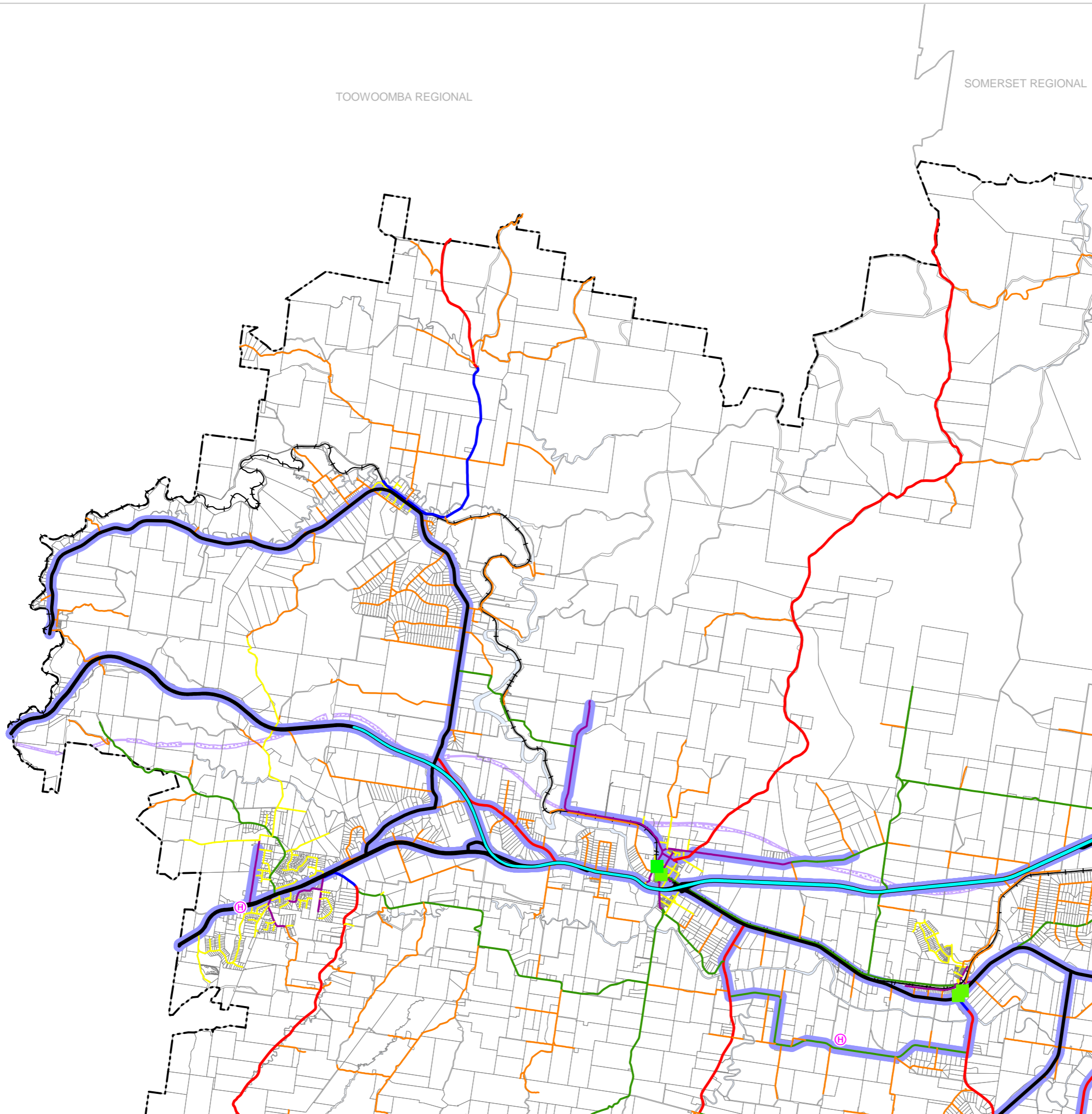

NOTE

Refer to online or electronic mapping where layers overlap or labels obstruct the data on the map.

MAP INFORMATION

Based on or contains data sourced from the State Government which gives no warranty in relation to the data (including accuracy, reliability, completeness or suitability) and accepts no liability (including without limitation, liability in negligence) for any loss, damage or costs (including consequential damage) relating to any use of the data.
© Copyright Lockyer Valley Regional Council 2023

DATA SOURCES

Cadastral data weekly - whole of State Queensland, Rail network - Queensland, Baseline roads and tracks - Queensland, Rail stations and sidings - Queensland, Heliports and landing grounds - Queensland; © State of Queensland (Department of Resources) 2023. Heavy vehicle routes - Queensland, State controlled roads - Queensland, Principal Cycle Network - Queensland; © State of Queensland (Department of Transport and Main Roads) 2020.

Gazettal Date: 00/00/0000

Geocentric Datum of Australia (GDA2020 / MGA zone 56)



Date: 19/6/2023

Approx Scale @ A3: 1:100,000



Sheet Index

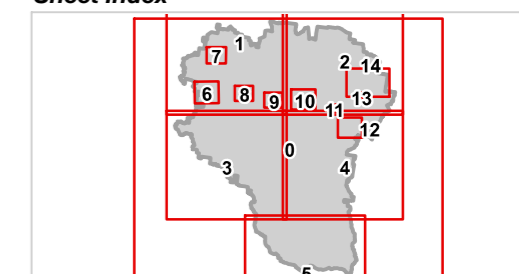



REGIONAL COUNCIL

OM15 Road hierarchy - information overlay map

Road hierarchy (LVRC owned)

- Urban Arterial
- Urban Collector
- Urban Access
- Rural Arterial
- Rural Collector
- Rural Access

State infrastructure

- State controlled road
- Existing principal bicycle network
- Future principal bicycle network
- Existing public transport stop/station
- Future railway corridor
- Planned Motorway Upgrade

Other infrastructure information

- Heavy vehicle route
- Private / Other road
- Heliport / Landing ground

Other features

- Railway Network
- Cadastral_Lots
- Local Government Boundary
- Watercourse / Waterbody

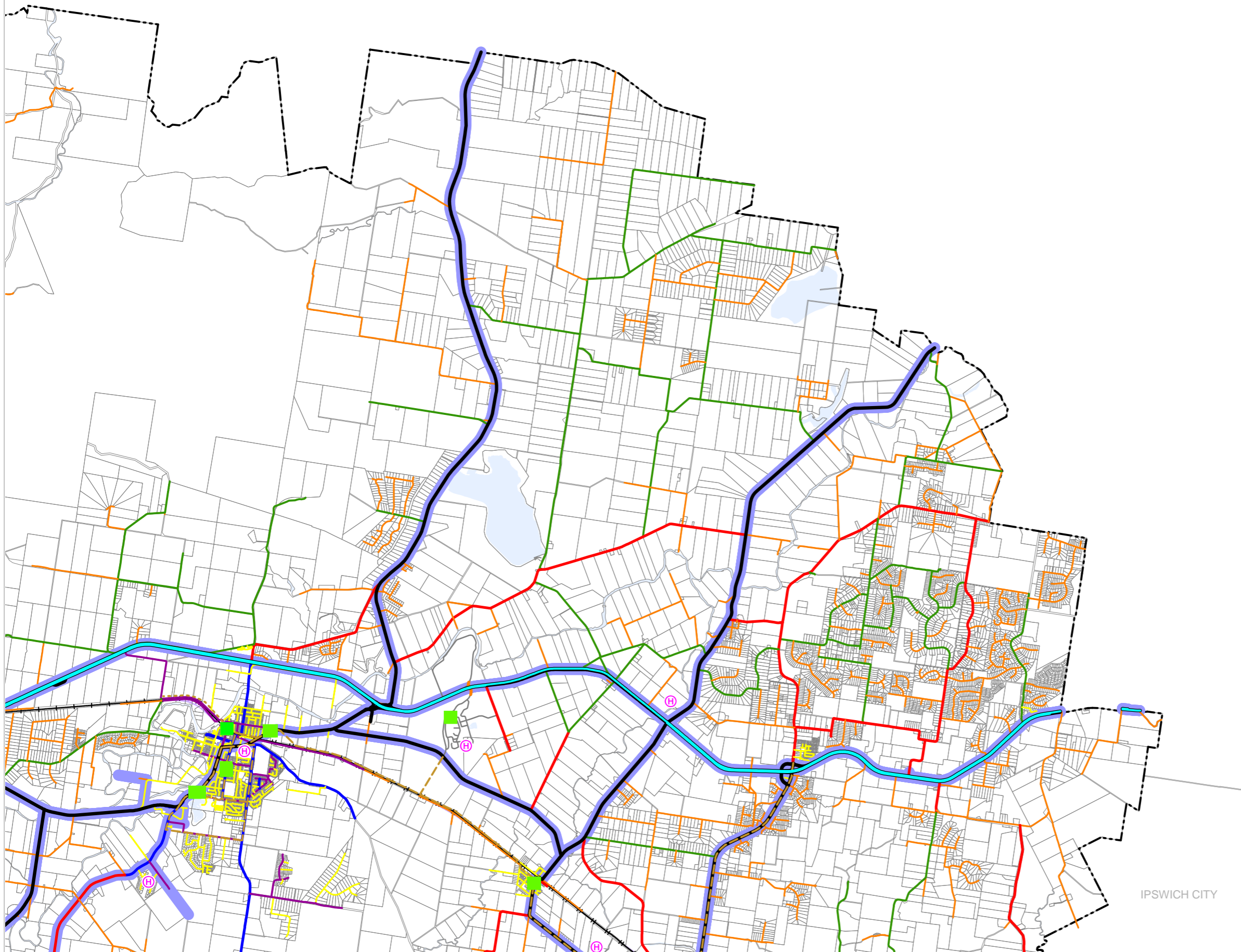

NOTE

Refer to online or electronic mapping where layers overlap or labels obstruct the data on the map.

MAP INFORMATION

Based on or contains data sourced from the State Government which gives no warranty in relation to the data (including accuracy, reliability, completeness or suitability) and accepts no liability (including without limitation, liability in negligence) for any loss, damage or costs (including consequential damage) relating to any use of the data. © Copyright Lockyer Valley Regional Council 2023

DATA SOURCES

Cadastral data weekly - whole of State Queensland, Rail network - Queensland, Baseline roads and tracks - Queensland, Rail stations and sidings - Queensland, Heliports and landing grounds - Queensland; © State of Queensland (Department of Resources) 2023. Heavy vehicle routes - Queensland, State controlled roads - Queensland, Principal Cycle Network - Queensland; © State of Queensland (Department of Transport and Main Roads) 2020.

Gazettal Date: 00/00/0000

Geocentric Datum of Australia (GDA2020 / MGA zone 56)



Date: 19/6/2023

Approx Scale @ A3: 1:100,000



Sheet Index

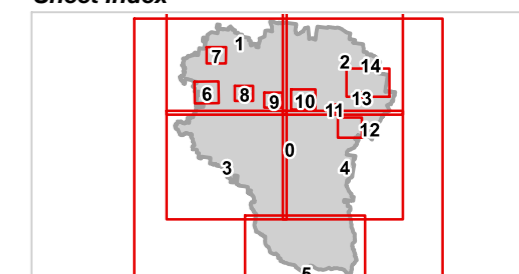



REGIONAL COUNCIL

OM15 Road hierarchy - information overlay map

Road hierarchy (LVRC owned)

- Urban Arterial
- Urban Collector
- Urban Access
- Rural Arterial
- Rural Collector
- Rural Access

State infrastructure

- State controlled road
- Existing principal bicycle network
- Future principal bicycle network
- Existing public transport stop/station
- Future railway corridor
- Planned Motorway Upgrade

Other infrastructure information

- Heavy vehicle route
- Private / Other road
- Heliport / Landing ground

Other features

- Railway Network
- Cadastral_Lots
- Local Government Boundary
- Watercourse / Waterbody

NOTE

Refer to online or electronic mapping where layers overlap or labels obstruct the data on the map.

MAP INFORMATION

Based on or contains data sourced from the State Government which gives no warranty in relation to the data (including accuracy, reliability, completeness or suitability) and accepts no liability (including without limitation, liability in negligence) for any loss, damage or costs (including consequential damage) relating to any use of the data.
© Copyright Lockyer Valley Regional Council 2023

DATA SOURCES

Cadastral data weekly - whole of State Queensland, Rail network - Queensland, Baseline roads and tracks - Queensland, Rail stations and sidings - Queensland, Heliports and landing grounds - Queensland © State of Queensland (Department of Resources) 2023. Heavy vehicle routes - Queensland, State controlled roads - Queensland, Principal Cycle Network - Queensland; © State of Queensland (Department of Transport and Main Roads) 2020.

Gazettal Date: 00/00/0000

Geocentric Datum of Australia (GDA2020 / MGA zone 56)



Date: 19/6/2023

Approx Scale @ A3: 1:100,000

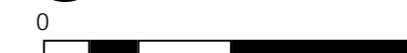

Sheet Index

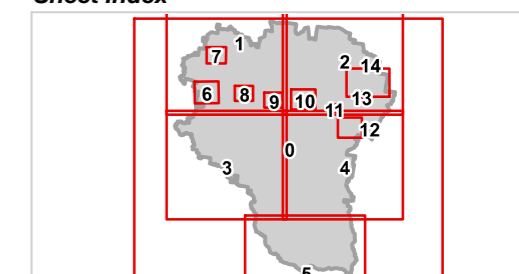

OM15 Road hierarchy - information overlay
LGA south-west - 03

TOOWOOMBA REGIONAL

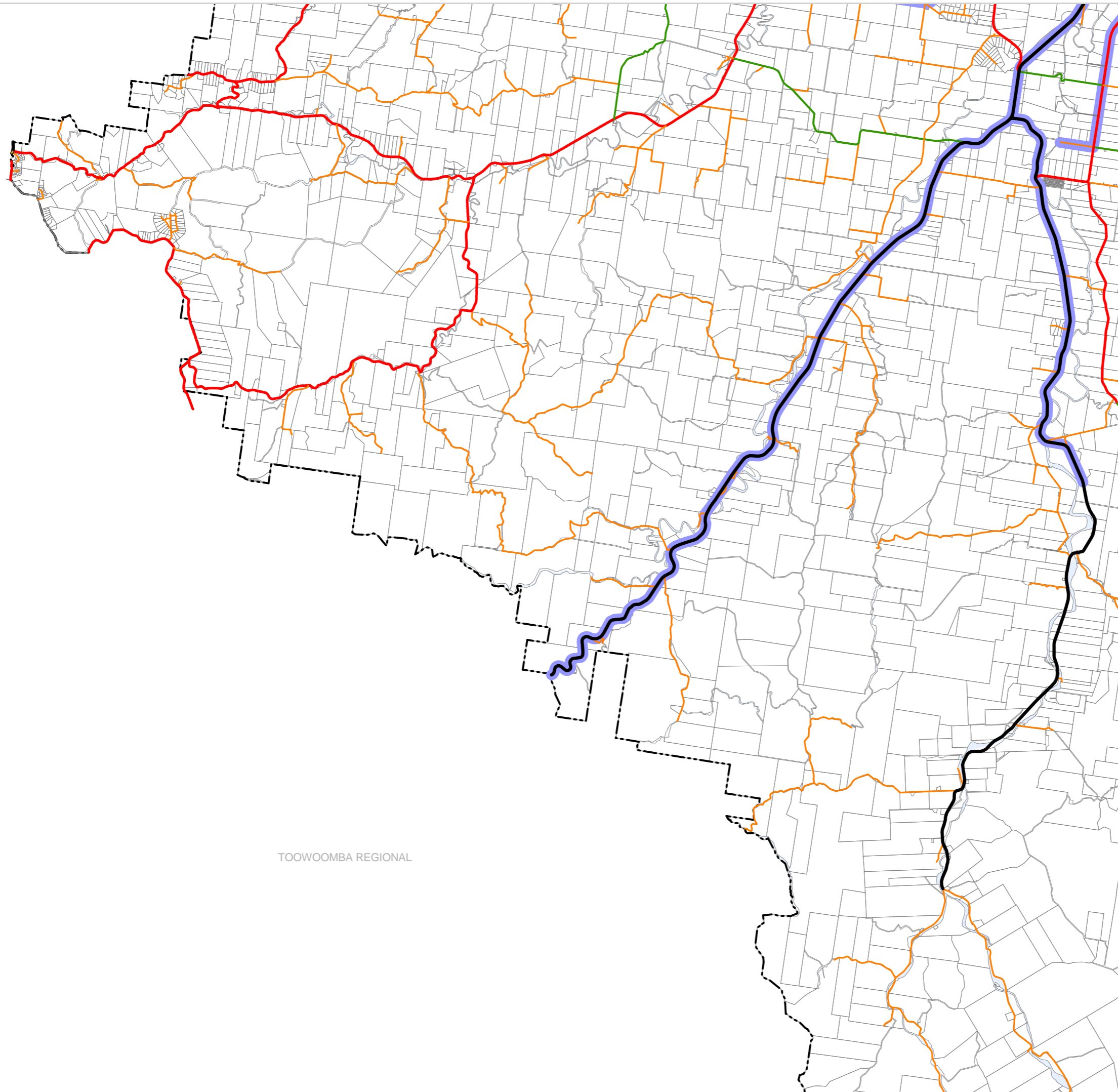



REGIONAL COUNCIL

OM15 Road hierarchy - information overlay map

Road hierarchy (LVRC owned)

- Urban Arterial
- Urban Collector
- Urban Access
- Rural Arterial
- Rural Collector
- Rural Access

State infrastructure

- State controlled road
- Existing principal bicycle network
- Future principal bicycle network
- Existing public transport stop/station
- Future railway corridor
- Planned Motorway Upgrade

Other infrastructure information

- Heavy vehicle route
- Private / Other road
- Heliport / Landing ground

Other features

- Railway Network
- Cadastral_Lots
- Local Government Boundary
- Watercourse / Waterbody

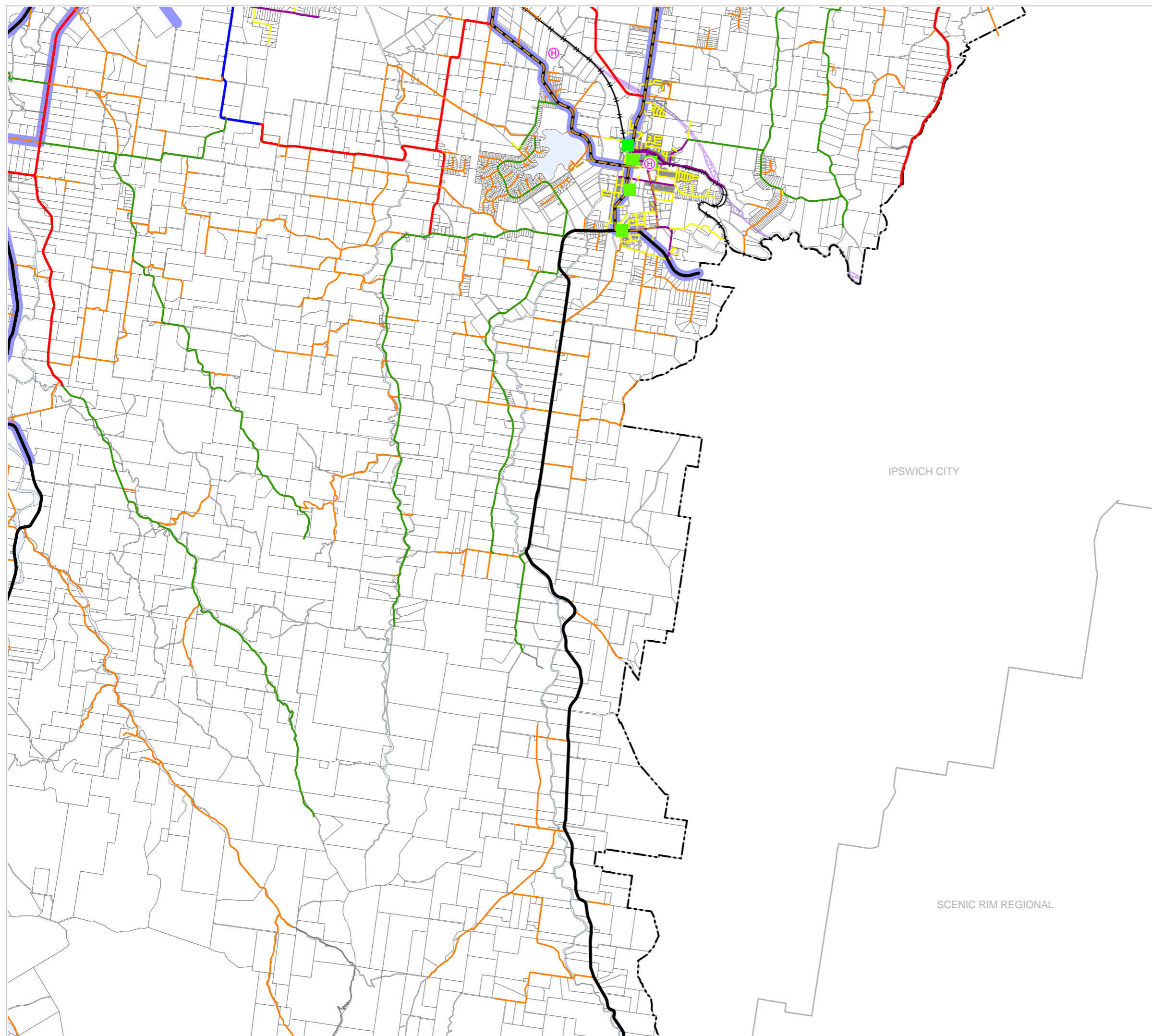

IPSWICH CITY

SCENIC RIM REGIONAL

NOTE

Refer to online or electronic mapping where layers overlap or labels obstruct the data on the map.

MAP INFORMATION

Based on or contains data sourced from the State Government which gives no warranty in relation to the data (including accuracy, reliability, completeness or suitability) and accepts no liability (including without limitation, liability in negligence) for any loss, damage or costs (including consequential damage) relating to any use of the data.
© Copyright Lockyer Valley Regional Council 2023

DATA SOURCES

Cadastral data weekly - whole of State Queensland, Rail network - Queensland, Baseline roads and tracks - Queensland, Rail stations and sidings - Queensland, Heliports and landing grounds - Queensland: © State of Queensland (Department of Resources) 2023. Heavy vehicle routes - Queensland, State controlled roads - Queensland, Principal Cycle Network - Queensland; © State of Queensland (Department of Transport and Main Roads) 2020.

Gazettal Date: 00/00/0000

Geocentric Datum of Australia (GDA2020 / MGA zone 56)



Date:19/6/2023

Approx Scale @ A3: 1:100,000

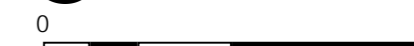

Sheet Index

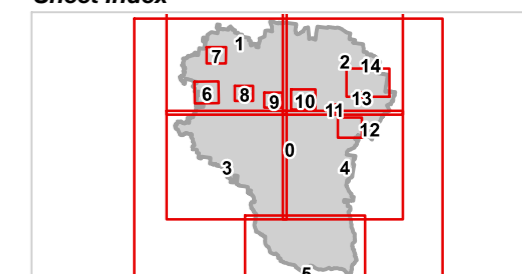



Lockyer Valley Regional Council Draft Planning Scheme

REGIONAL COUNCIL

OM15 Road hierarchy - information overlay map

Road hierarchy (LVRC owned)

- Urban Arterial
- Urban Collector
- Urban Access
- Rural Arterial
- Rural Collector
- Rural Access

State infrastructure

- State controlled road
- Existing principal bicycle network
- - - Future principal bicycle network
- Existing public transport stop/station
- Future railway corridor
- Planned Motorway Upgrade

Other infrastructure information

- Heavy vehicle route
- Private / Other road
- Ⓜ Heliport / Landing ground

Other features

- + + Railway Network
- Cadastral_Lots
- Local Government Boundary
- Watercourse / Waterbody

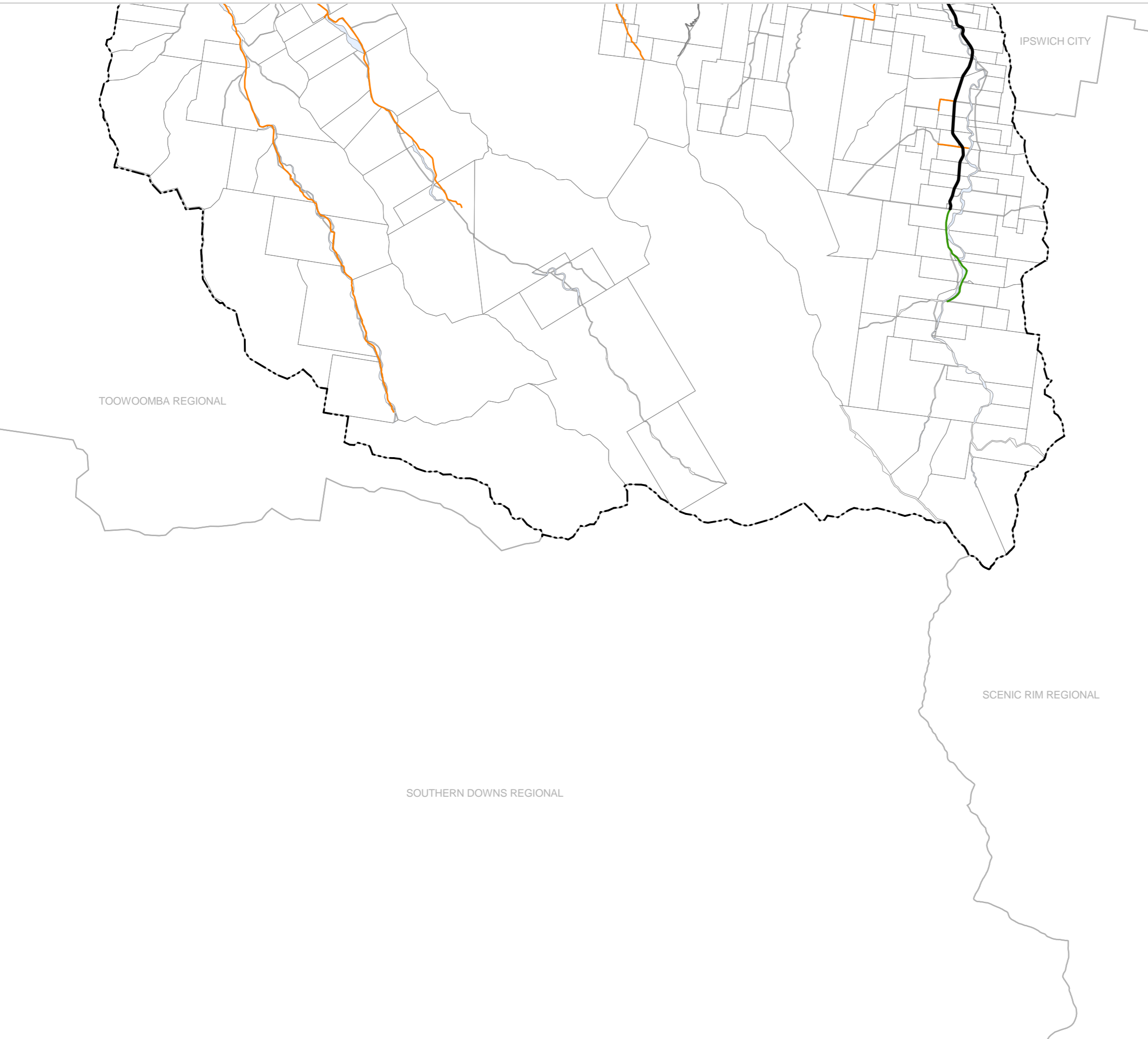

NOTE

Refer to online or electronic mapping where layers overlap or labels obstruct the data on the map.

MAP INFORMATION

Based on or contains data sourced from the State Government which gives no warranty in relation to the data (including accuracy, reliability, completeness or suitability) and accepts no liability (including without limitation, liability in negligence) for any loss, damage or costs (including consequential damage) relating to any use of the data.
© Copyright Lockyer Valley Regional Council 2023

DATA SOURCES

Cadastral data weekly - whole of State Queensland, Rail network - Queensland, Baseline roads and tracks - Queensland, Rail stations and sidings - Queensland, Heliports and landing grounds - Queensland; © State of Queensland (Department of Resources) 2023. Heavy vehicle routes - Queensland, State controlled roads - Queensland, Principal Cycle Network - Queensland; © State of Queensland (Department of Transport and Main Roads) 2020.

Gazettal Date: 00/00/0000

Geocentric Datum of Australia (GDA2020 / MGA zone 56)



Date: 19/6/2023

Approx Scale @ A3: 1:100,000

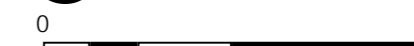

Sheet Index

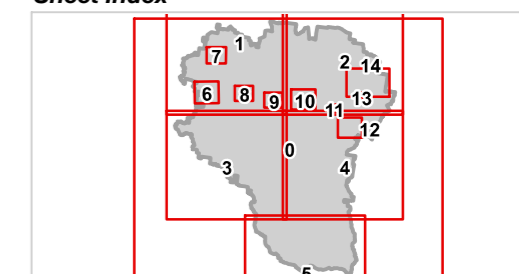

OM15 Road hierarchy - information overlay
LGA south - 05



REGIONAL COUNCIL

OM15 Road hierarchy - information overlay map

Road hierarchy (LVRC owned)

- Urban Arterial
- Urban Collector
- Urban Access
- Rural Arterial
- Rural Collector
- Rural Access

State infrastructure

- State controlled road
- Existing principal bicycle network
- Future principal bicycle network
- Existing public transport stop/station
- Future railway corridor
- Planned Motorway Upgrade

Other infrastructure information

- Heavy vehicle route
- Private / Other road
- Heliport / Landing ground

Other features

- Railway Network
- Cadastral_Lots
- Local Government Boundary
- Watercourse / Waterbody

NOTE

Refer to online or electronic mapping where layers overlap or labels obstruct the data on the map.

MAP INFORMATION

Based on or contains data sourced from the State Government which gives no warranty in relation to the data (including accuracy, reliability, completeness or suitability) and accepts no liability (including without limitation, liability in negligence) for any loss, damage or costs (including consequential damage) relating to any use of the data.
© Copyright Lockyer Valley Regional Council 2023

DATA SOURCES

Cadastral data weekly - whole of State Queensland, Rail network - Queensland, Baseline roads and tracks - Queensland, Rail stations and sidings - Queensland, Heliports and landing grounds - Queensland; © State of Queensland (Department of Resources) 2023. Heavy vehicle routes - Queensland, State controlled roads - Queensland, Principal Cycle Network - Queensland; © State of Queensland (Department of Transport and Main Roads) 2020.

Gazettal Date: 00/00/0000

Geocentric Datum of Australia (GDA2020 / MGA zone 56)



Date: 19/6/2023

Approx Scale @ A3: 1:20,000

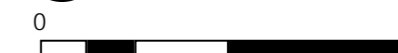

kilometres

Sheet Index

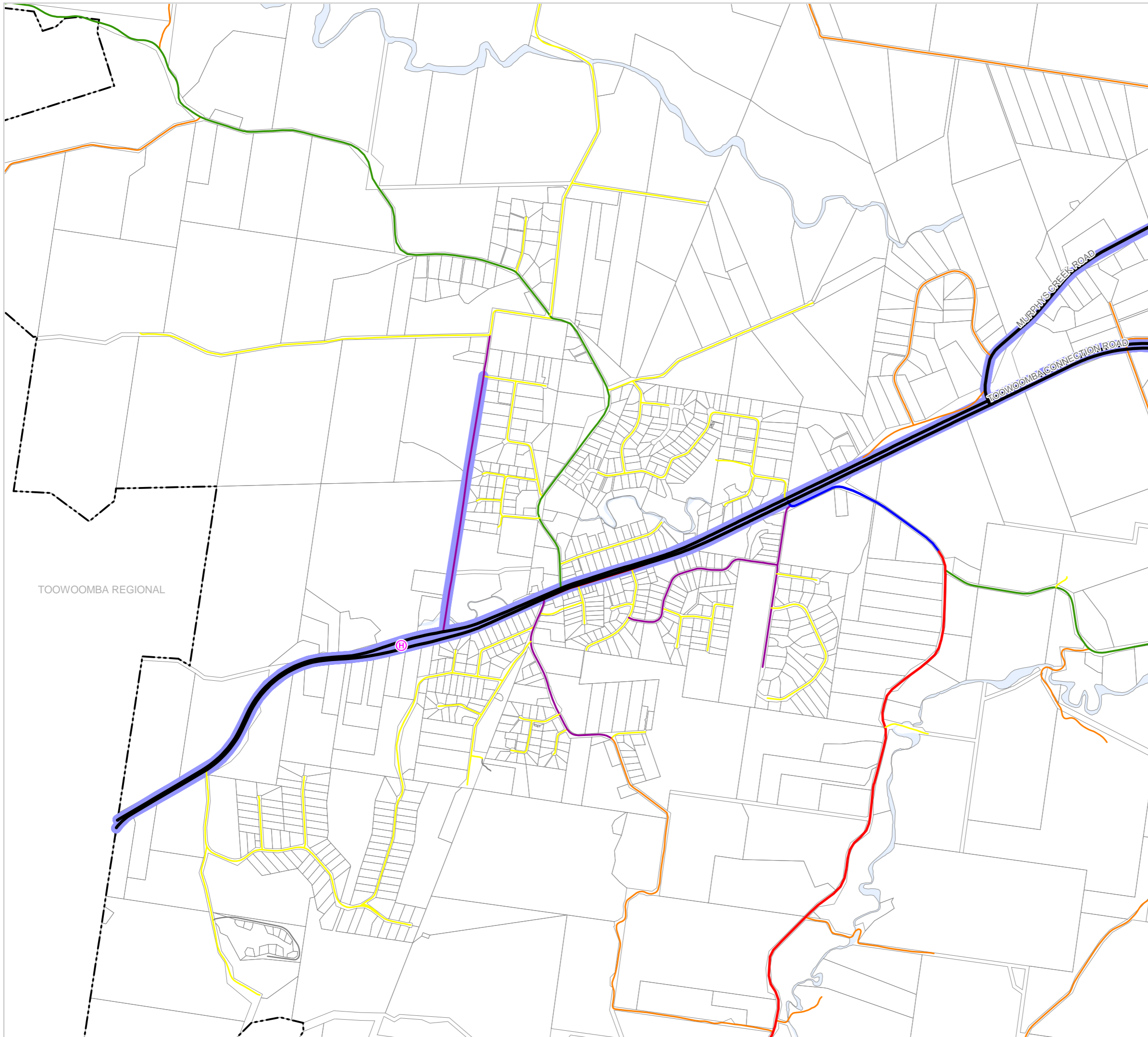
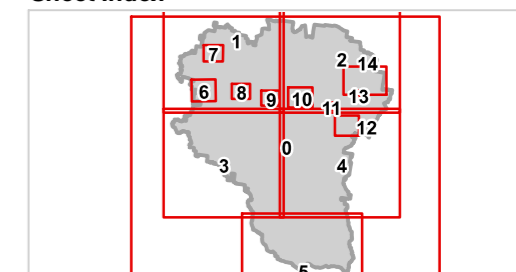

TOOWOOMBA REGIONAL



REGIONAL COUNCIL

OM15 Road hierarchy - information overlay map

Road hierarchy (LVRC owned)

- Urban Arterial
- Urban Collector
- Urban Access
- Rural Arterial
- Rural Collector
- Rural Access

State infrastructure

- State controlled road
- Existing principal bicycle network
- Future principal bicycle network
- Existing public transport stop/station
- Future railway corridor
- Planned Motorway Upgrade

Other infrastructure information

- Heavy vehicle route
- Private / Other road
- Heliport / Landing ground

Other features

- Railway Network
- Cadastral_Lots
- Local Government Boundary
- Watercourse / Waterbody

NOTE

Refer to online or electronic mapping where layers overlap or labels obstruct the data on the map.

MAP INFORMATION

Based on or contains data sourced from the State Government which gives no warranty in relation to the data (including accuracy, reliability, completeness or suitability) and accepts no liability (including without limitation, liability in negligence) for any loss, damage or costs (including consequential damage) relating to any use of the data.
© Copyright Lockyer Valley Regional Council 2023

DATA SOURCES

Cadastral data weekly - whole of State Queensland, Rail network - Queensland, Baseline roads and tracks - Queensland, Rail stations and sidings - Queensland, Heliports and landing grounds - Queensland © State of Queensland (Department of Resources) 2023. Heavy vehicle routes - Queensland, State controlled roads - Queensland, Principal Cycle Network - Queensland © State of Queensland (Department of Transport and Main Roads) 2020.

Gazettal Date: 00/00/0000

Geocentric Datum of Australia (GDA2020 / MGA zone 56)



Date:19/6/2023

Approx Scale @ A3: 1:15,000

0 0.5

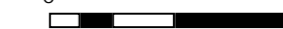

kilometres

Sheet Index

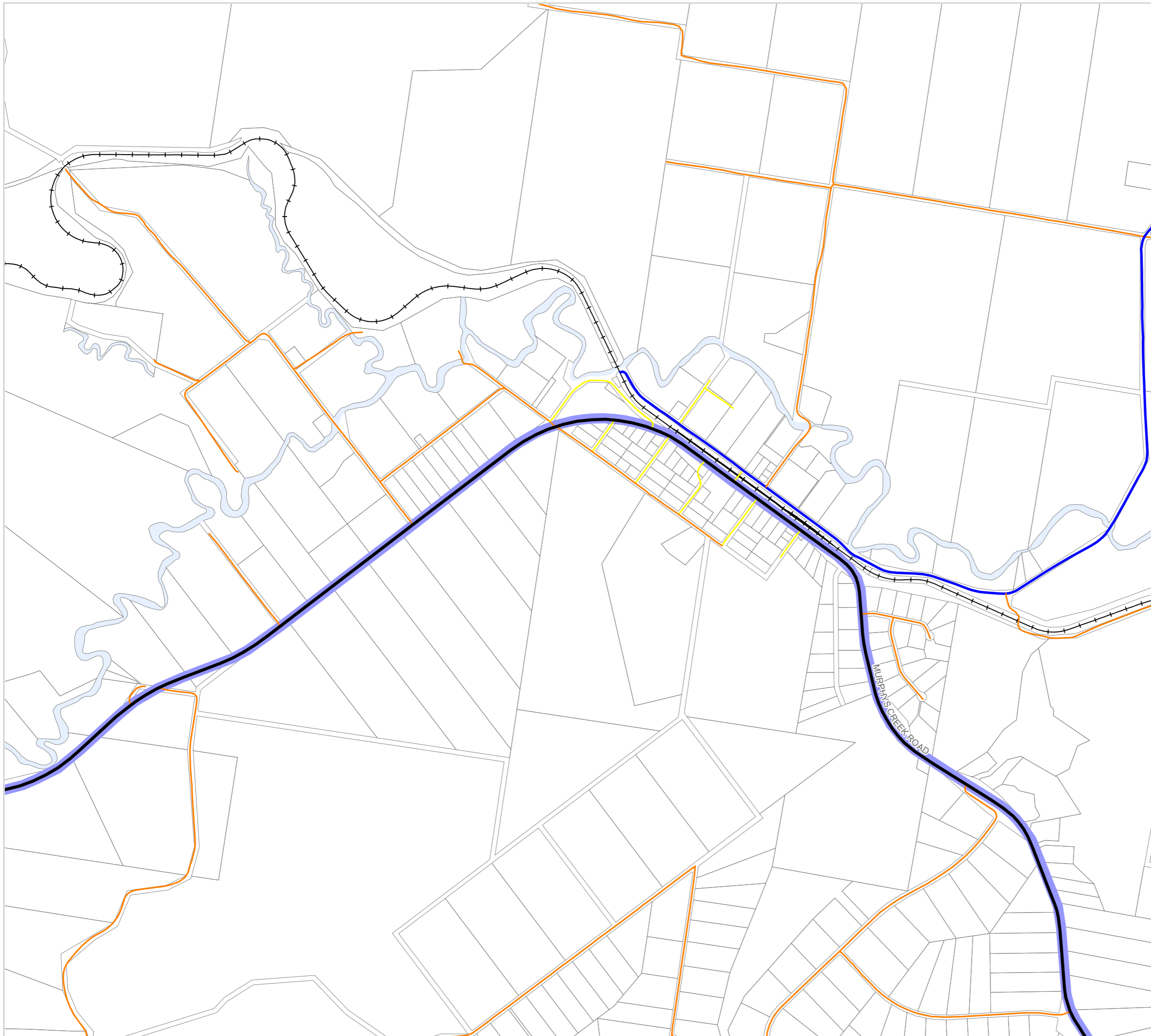
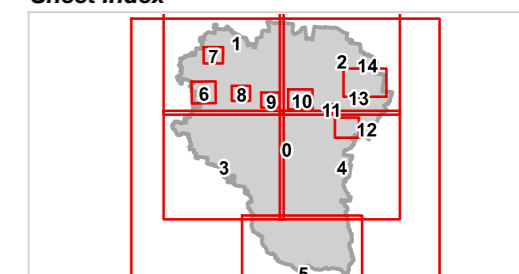



REGIONAL COUNCIL

OM15 Road hierarchy - information overlay map

Road hierarchy (LVRC owned)

- Urban Arterial
- Urban Collector
- Urban Access
- Rural Arterial
- Rural Collector
- Rural Access

State infrastructure

- State controlled road
- Existing principal bicycle network
- Future principal bicycle network
- Existing public transport stop/station
- Future railway corridor
- Planned Motorway Upgrade

Other infrastructure information

- Heavy vehicle route
- Private / Other road
- Heliport / Landing ground

Other features

- Railway Network
- Cadastral_Lots
- Local Government Boundary
- Watercourse / Waterbody

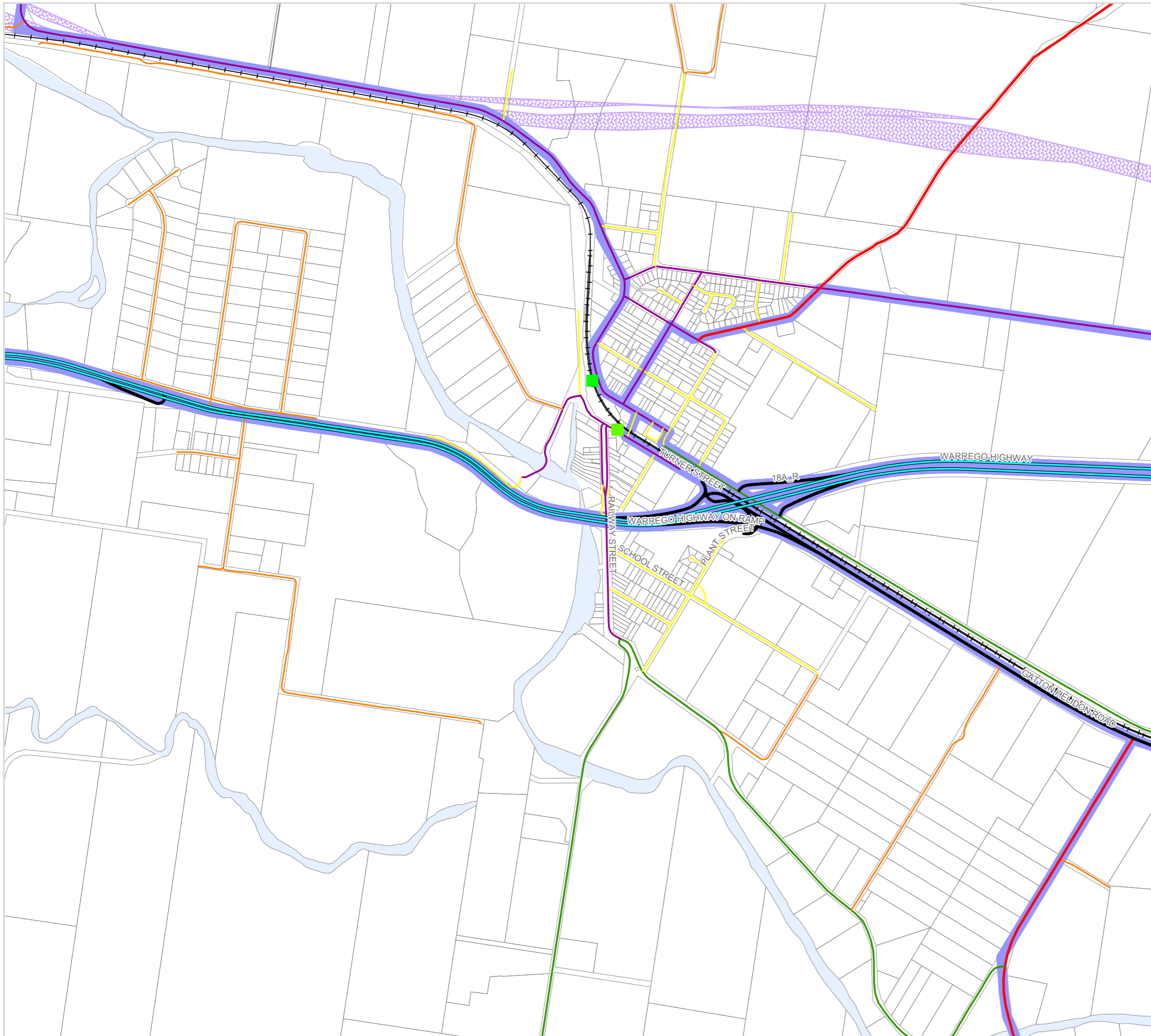

NOTE

Refer to online or electronic mapping where layers overlap or labels obstruct the data on the map.

MAP INFORMATION

Based on or contains data sourced from the State Government which gives no warranty in relation to the data (including accuracy, reliability, completeness or suitability) and accepts no liability (including without limitation, liability in negligence) for any loss, damage or costs (including consequential damage) relating to any use of the data.
© Copyright Lockyer Valley Regional Council 2023

DATA SOURCES

Cadastral data weekly - whole of State Queensland, Rail network - Queensland, Baseline roads and tracks - Queensland, Rail stations and sidings - Queensland, Heliports and landing grounds - Queensland © State of Queensland (Department of Resources) 2023. Heavy vehicle routes - Queensland, State controlled roads - Queensland, Principal Cycle Network - Queensland © State of Queensland (Department of Transport and Main Roads) 2020.

Gazettal Date: 00/00/0000

Geocentric Datum of Australia (GDA2020 / MGA zone 56)



Date: 19/6/2023

Approx Scale @ A3: 1:15,000

0 0.5

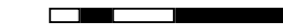

kilometres

Sheet Index

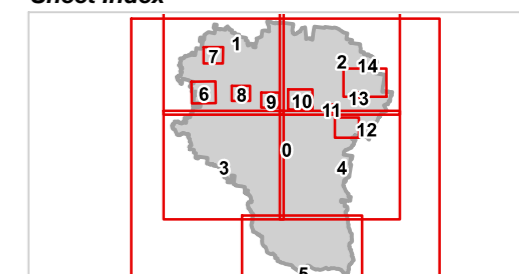



REGIONAL COUNCIL

OM15 Road hierarchy - information overlay map

Road hierarchy (LVRC owned)

- Urban Arterial
- Urban Collector
- Urban Access
- Rural Arterial
- Rural Collector
- Rural Access

State infrastructure

- State controlled road
- Existing principal bicycle network
- Future principal bicycle network
- Existing public transport stop/station
- Future railway corridor
- Planned Motorway Upgrade

Other infrastructure information

- Heavy vehicle route
- Private / Other road
- Heliport / Landing ground

Other features

- Railway Network
- Cadastral_Lots
- Local Government Boundary
- Watercourse / Waterbody

NOTE

Refer to online or electronic mapping where layers overlap or labels obstruct the data on the map.

MAP INFORMATION

Based on or contains data sourced from the State Government which gives no warranty in relation to the data (including accuracy, reliability, completeness or suitability) and accepts no liability (including without limitation, liability in negligence) for any loss, damage or costs (including consequential damage) relating to any use of the data.
© Copyright Lockyer Valley Regional Council 2023

DATA SOURCES

Cadastral data weekly - whole of State Queensland, Rail network - Queensland, Baseline roads and tracks - Queensland, Rail stations and sidings - Queensland, Heliports and landing grounds - Queensland, © State of Queensland (Department of Resources) 2023. Heavy vehicle routes - Queensland, State controlled roads - Queensland, Principal Cycle Network - Queensland, © State of Queensland (Department of Transport and Main Roads) 2020.

Gazettal Date: 00/00/0000

Geocentric Datum of Australia (GDA2020 / MGA zone 56)



Date: 19/6/2023

Approx Scale @ A3: 1:15,000

0 0.5

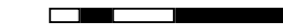

kilometres

Sheet Index

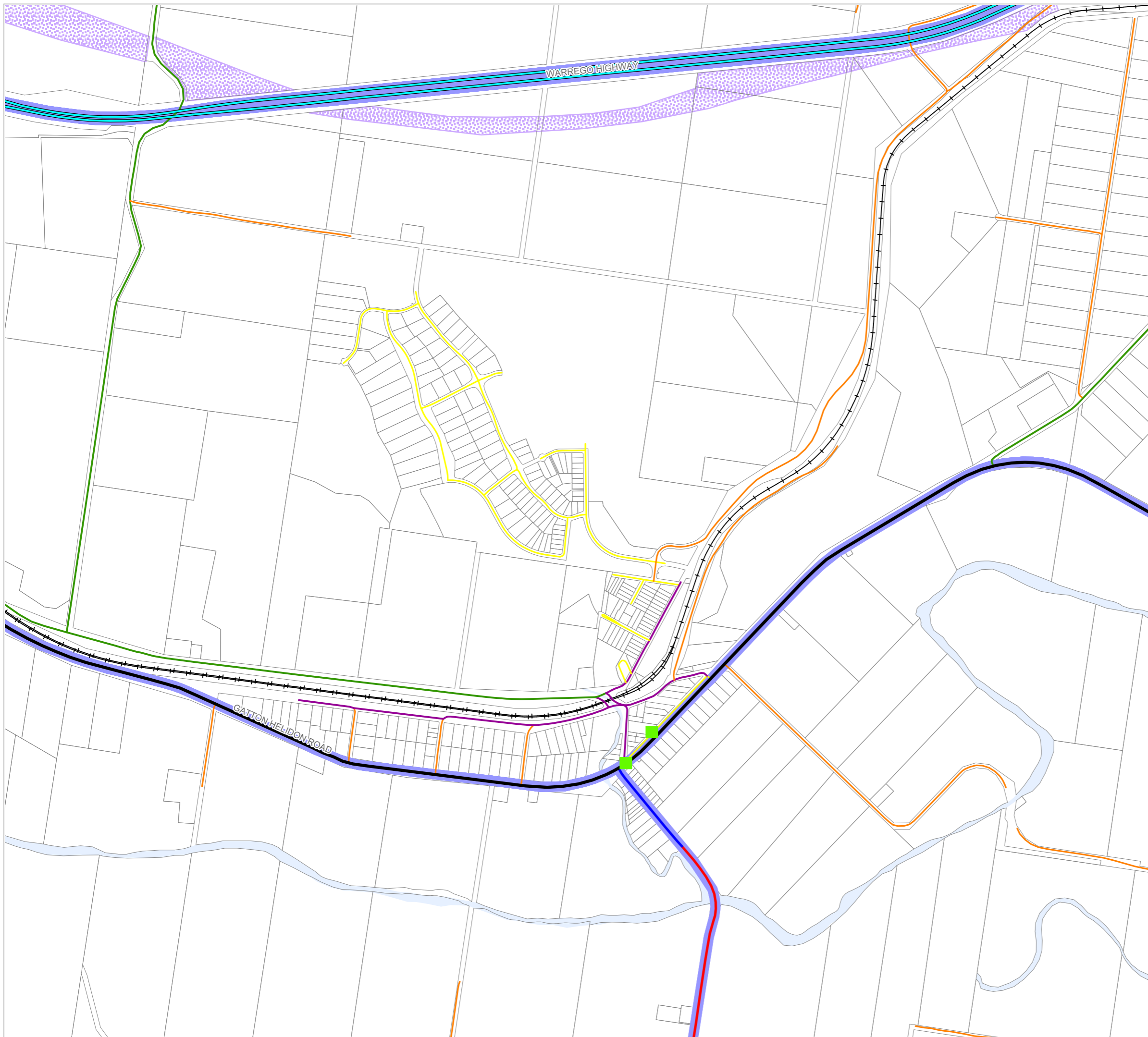
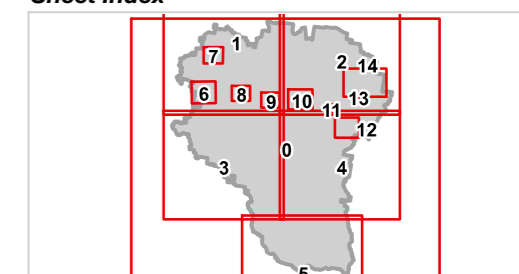



REGIONAL COUNCIL

OM15 Road hierarchy - information overlay map

Road hierarchy (LVRC owned)

- Urban Arterial
- Urban Collector
- Urban Access
- Rural Arterial
- Rural Collector
- Rural Access

State infrastructure

- State controlled road
- Existing principal bicycle network
- Future principal bicycle network
- Existing public transport stop/station
- Future railway corridor
- Planned Motorway Upgrade

Other infrastructure information

- Heavy vehicle route
- Private / Other road
- Helipoint / Landing ground

Other features

- Railway Network
- Cadastral_Lots
- Local Government Boundary
- Watercourse / Waterbody

NOTE

Refer to online or electronic mapping where layers overlap or labels obstruct the data on the map.

MAP INFORMATION

Based on or contains data sourced from the State Government which gives no warranty in relation to the data (including accuracy, reliability, completeness or suitability) and accepts no liability (including without limitation, liability in negligence) for any loss, damage or costs (including consequential damage) relating to any use of the data.
© Copyright Lockyer Valley Regional Council 2023

DATA SOURCES

Cadastral data weekly - whole of State Queensland, Rail network - Queensland, Baseline roads and tracks - Queensland, Rail stations and sidings - Queensland, Helipoints and landing grounds - Queensland; © State of Queensland (Department of Resources) 2023. Heavy vehicle routes - Queensland, State controlled roads - Queensland, Principal Cycle Network - Queensland; © State of Queensland (Department of Transport and Main Roads) 2020.

Gazettal Date: 00/00/0000

Geocentric Datum of Australia (GDA2020 / MGA zone 56)



Date: 19/6/2023

Approx Scale @ A3: 1:30,000

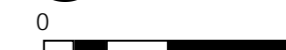

kilometres

Sheet Index

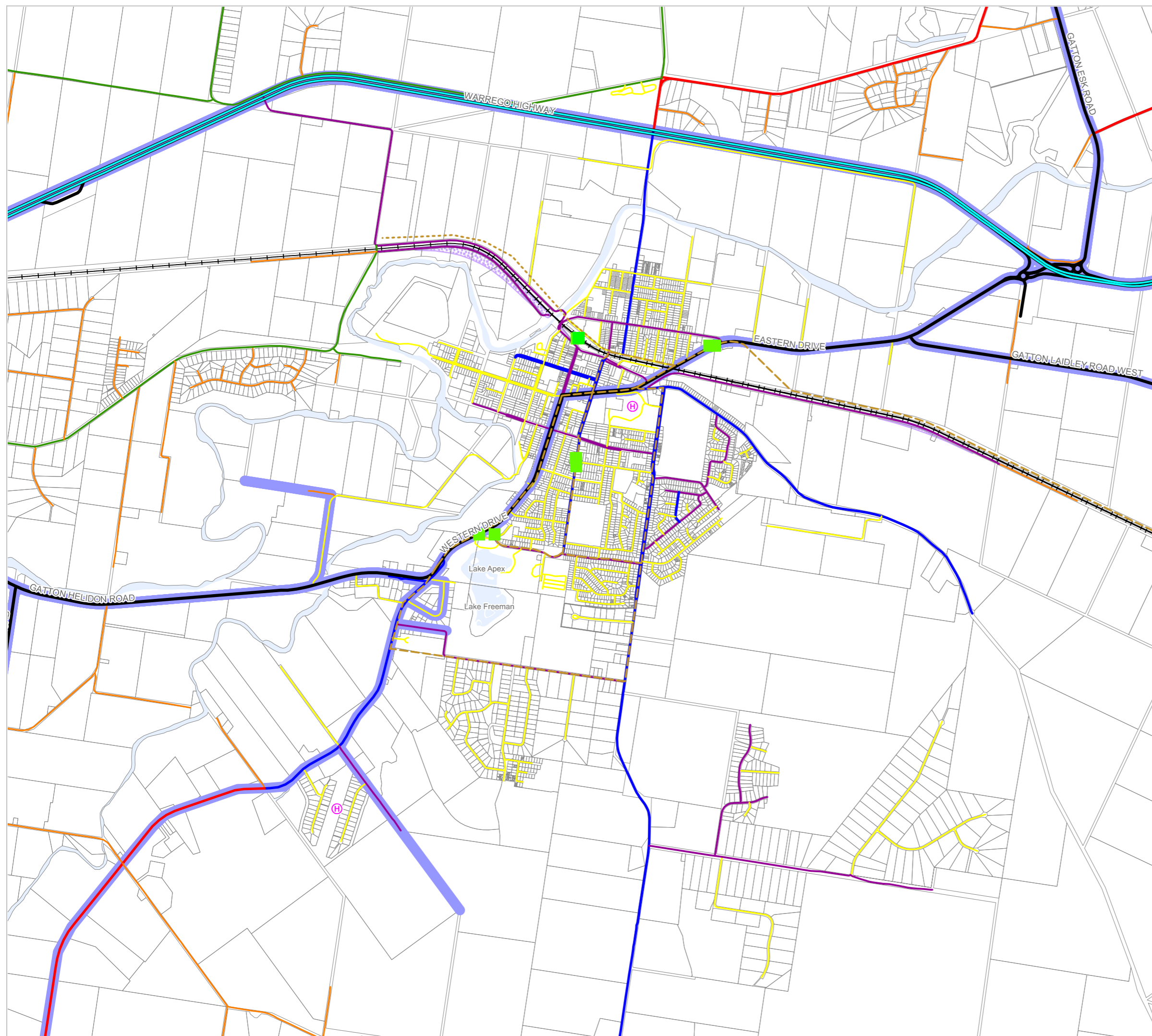
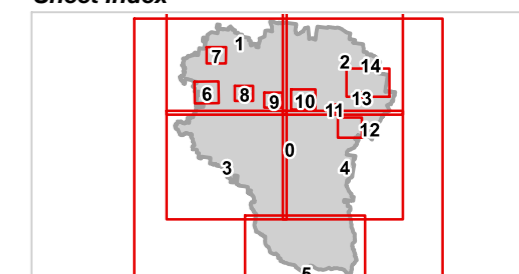



REGIONAL COUNCIL

OM15 Road hierarchy - information overlay map

Road hierarchy (LVRC owned)

- Urban Arterial
- Urban Collector
- Urban Access
- Rural Arterial
- Rural Collector
- Rural Access

State infrastructure

- State controlled road
- Existing principal bicycle network
- Future principal bicycle network
- Existing public transport stop/station
- Future railway corridor
- Planned Motorway Upgrade

Other infrastructure information

- Heavy vehicle route
- Private / Other road
- Heliport / Landing ground

Other features

- Railway Network
- Cadastral_Lots
- Local Government Boundary
- Watercourse / Waterbody

NOTE

Refer to online or electronic mapping where layers overlap or labels obstruct the data on the map.

MAP INFORMATION

Based on or contains data sourced from the State Government which gives no warranty in relation to the data (including accuracy, reliability, completeness or suitability) and accepts no liability (including without limitation, liability in negligence) for any loss, damage or costs (including consequential damage) relating to any use of the data.
© Copyright Lockyer Valley Regional Council 2023

DATA SOURCES

Cadastral data weekly - whole of State Queensland, Rail network - Queensland, Baseline roads and tracks - Queensland, Rail stations and sidings - Queensland, Heliports and landing grounds - Queensland; © State of Queensland (Department of Resources) 2023. Heavy vehicle routes - Queensland, State controlled roads - Queensland, Principal Cycle Network - Queensland; © State of Queensland (Department of Transport and Main Roads) 2020.

Gazettal Date: 00/00/0000

Geocentric Datum of Australia (GDA2020 / MGA zone 56)



Date: 19/6/2023

Approx Scale @ A3: 1:7,500

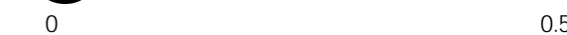

Sheet Index

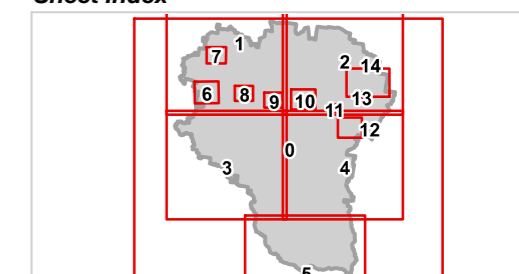

**OM15 Road hierarchy - information overlay
Forest Hill - 11**

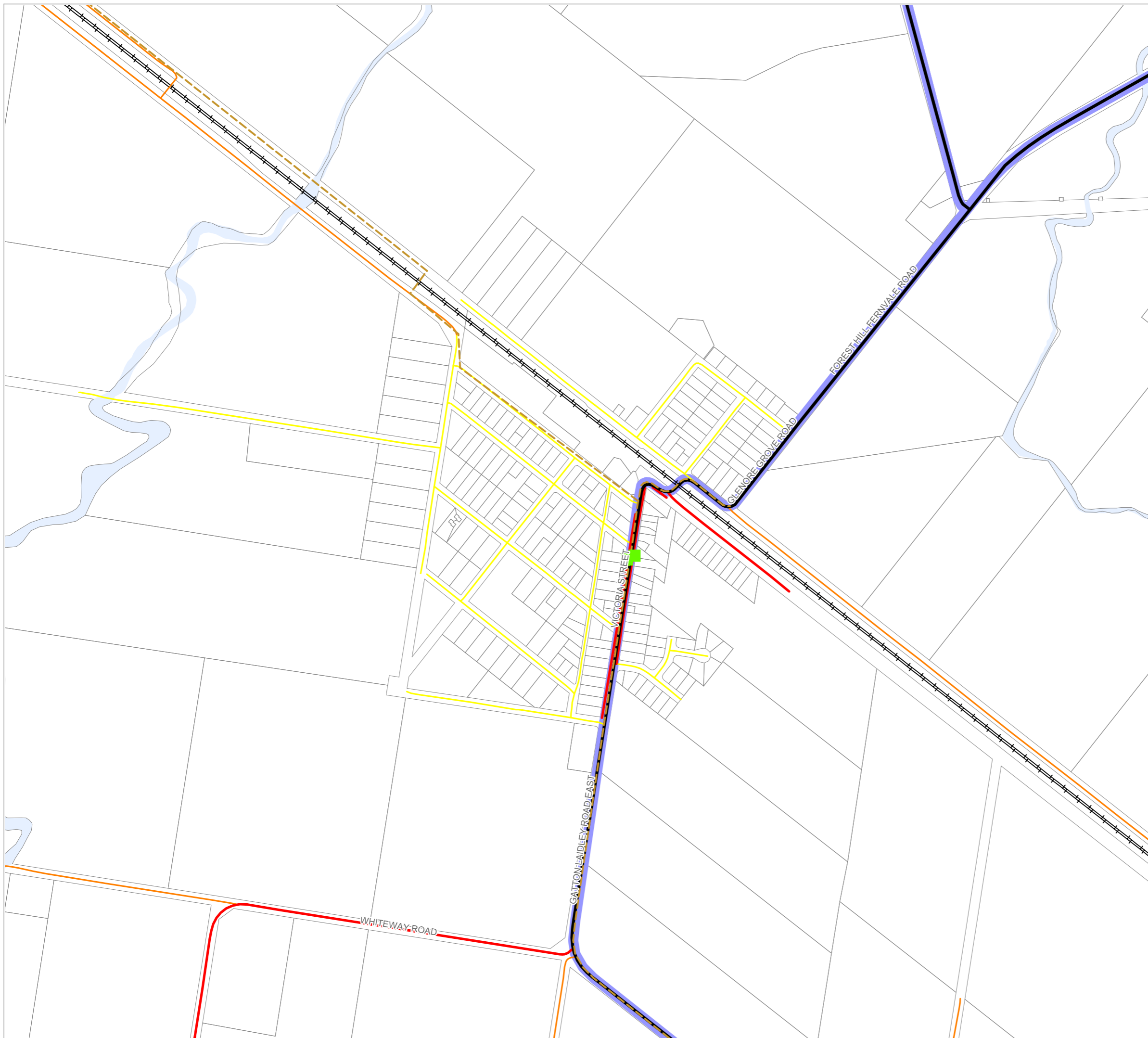



REGIONAL COUNCIL

OM15 Road hierarchy - information overlay map

Road hierarchy (LVRC owned)

- Urban Arterial
- Urban Collector
- Urban Access
- Rural Arterial
- Rural Collector
- Rural Access

State infrastructure

- State controlled road
- Existing principal bicycle network
- Future principal bicycle network
- Existing public transport stop/station
- Future railway corridor
- Planned Motorway Upgrade

Other infrastructure information

- Heavy vehicle route
- Private / Other road
- Heliport / Landing ground

Other features

- Railway Network
- Cadastral_Lots
- Local Government Boundary
- Watercourse / Waterbody

NOTE

Refer to online or electronic mapping where layers overlap or labels obstruct the data on the map.

MAP INFORMATION

Based on or contains data sourced from the State Government which gives no warranty in relation to the data (including accuracy, reliability, completeness or suitability) and accepts no liability (including without limitation, liability in negligence) for any loss, damage or costs (including consequential damage) relating to any use of the data.
© Copyright Lockyer Valley Regional Council 2023

DATA SOURCES

Cadastral data weekly - whole of State Queensland, Rail network - Queensland, Baseline roads and tracks - Queensland, Rail stations and sidings - Queensland, Heliports and landing grounds - Queensland, © State of Queensland (Department of Resources) 2023. Heavy vehicle routes - Queensland, State controlled roads - Queensland, Principal Cycle Network - Queensland, © State of Queensland (Department of Transport and Main Roads) 2020.

Gazettal Date: 00/00/0000

Geocentric Datum of Australia (GDA2020 / MGA zone 56)



Date: 19/6/2023

Approx Scale @ A3: 1:20,000

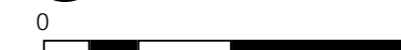

kilometres

Sheet Index

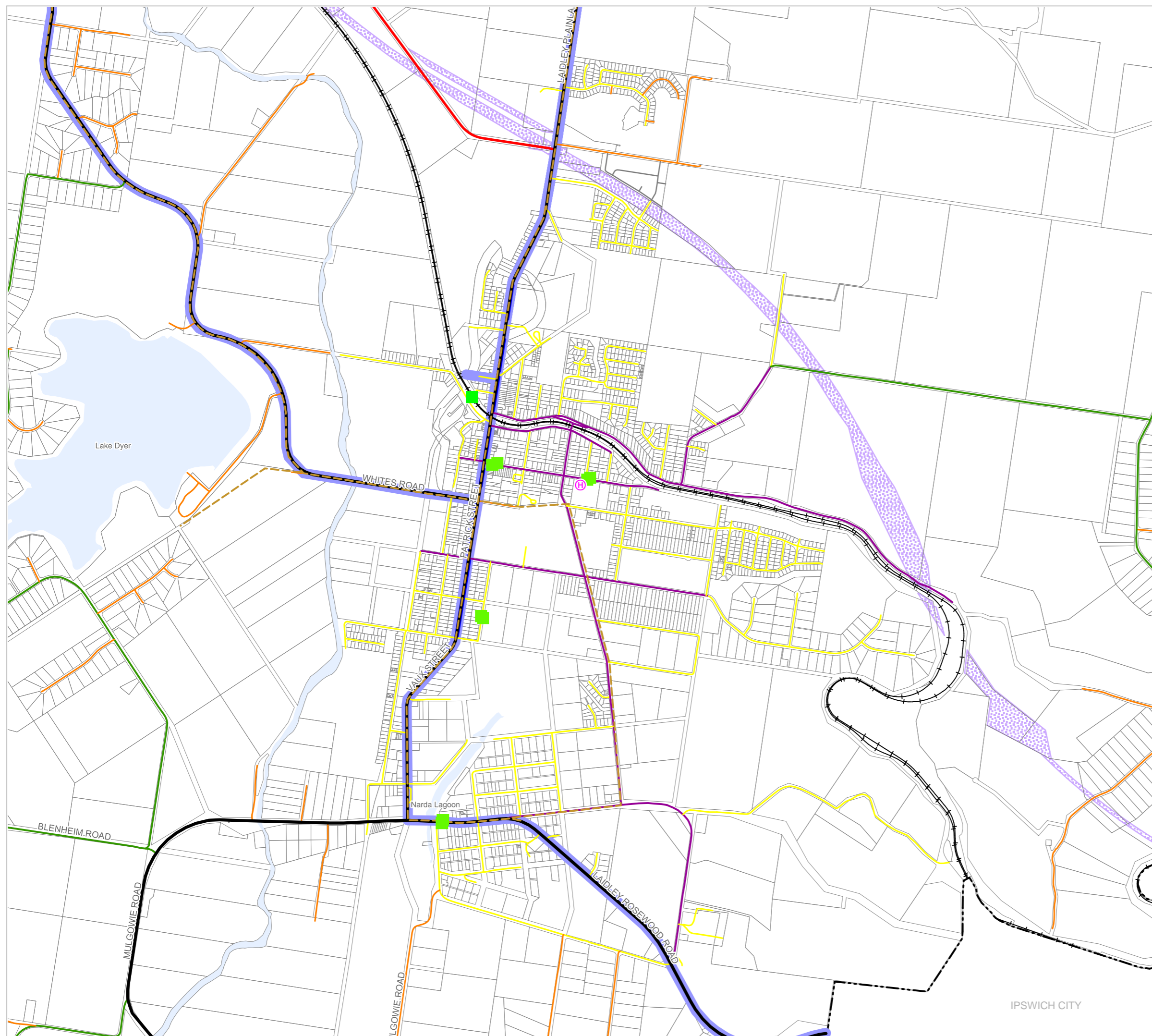
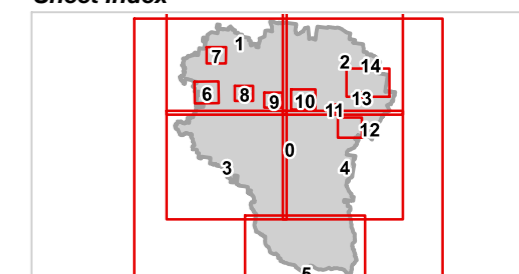



REGIONAL COUNCIL

OM15 Road hierarchy - information overlay map

Road hierarchy (LVRC owned)

- Urban Arterial
- Urban Collector
- Urban Access
- Rural Arterial
- Rural Collector
- Rural Access

State infrastructure

- State controlled road
- Existing principal bicycle network
- Future principal bicycle network
- Existing public transport stop/station
- Future railway corridor
- Planned Motorway Upgrade

Other infrastructure information

- Heavy vehicle route
- Private / Other road
- Heliport / Landing ground

Other features

- Railway Network
- Cadastral_Lots
- Local Government Boundary
- Watercourse / Waterbody

NOTE

Refer to online or electronic mapping where layers overlap or labels obstruct the data on the map.

MAP INFORMATION

Based on or contains data sourced from the State Government which gives no warranty in relation to the data (including accuracy, reliability, completeness or suitability) and accepts no liability (including without limitation, liability in negligence) for any loss, damage or costs (including consequential damage) relating to any use of the data.
© Copyright Lockyer Valley Regional Council 2023

DATA SOURCES

Cadastral data weekly - whole of State Queensland, Rail network - Queensland, Baseline roads and tracks - Queensland, Rail stations and sidings - Queensland, Heliports and landing grounds - Queensland; © State of Queensland (Department of Resources) 2023. Heavy vehicle routes - Queensland, State controlled roads - Queensland, Principal Cycle Network - Queensland; © State of Queensland (Department of Transport and Main Roads) 2020.

Gazettal Date: 00/00/0000

Geocentric Datum of Australia (GDA2020 / MGA zone 56)



Date: 19/6/2023

Approx Scale @ A3: 1:10,000

0 0.5



Sheet Index

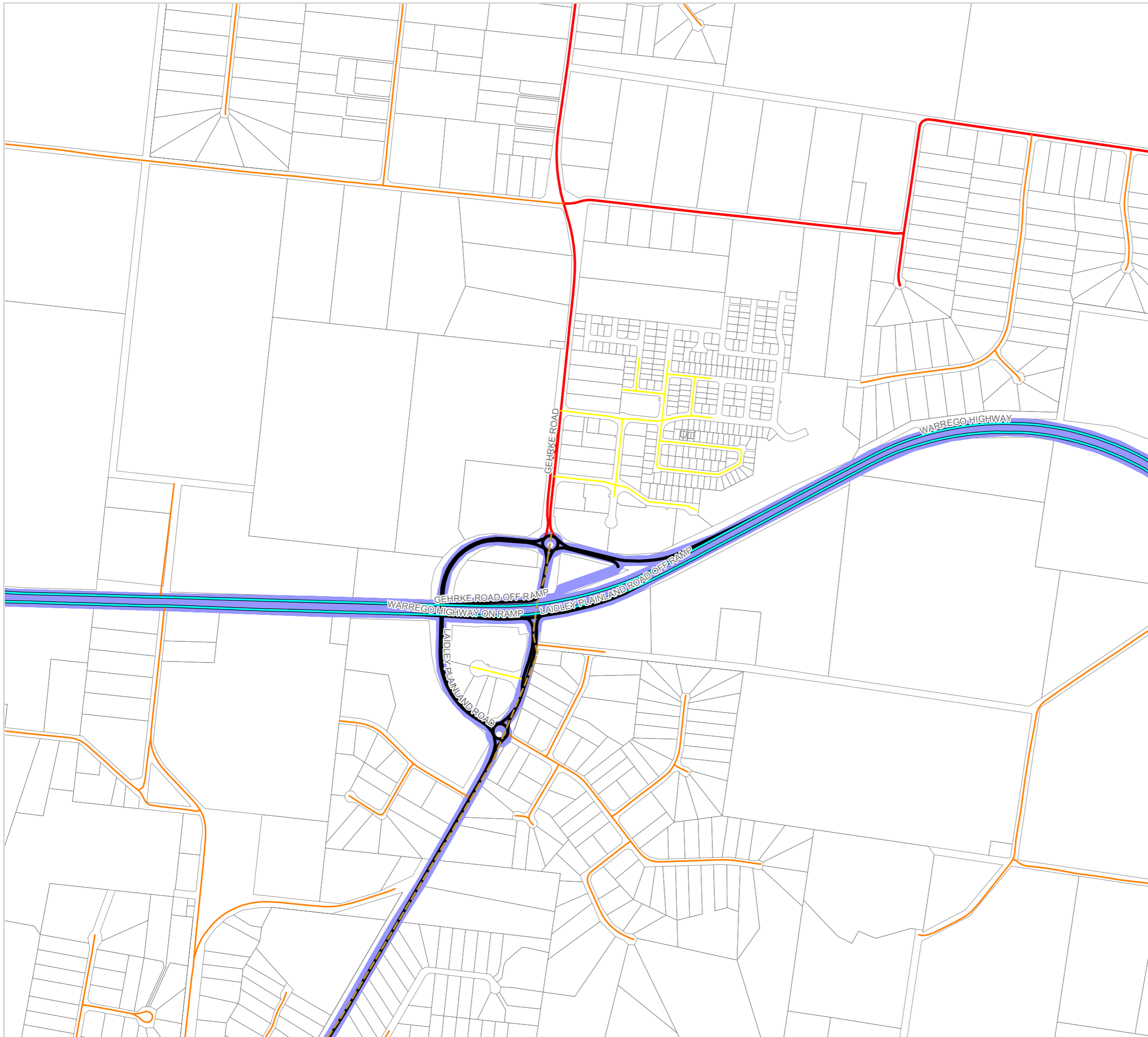
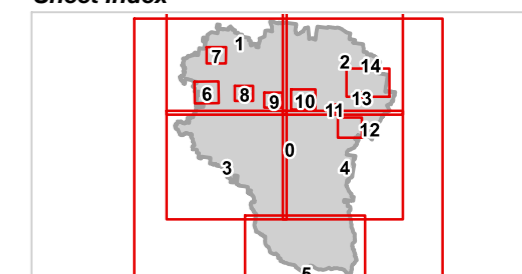



REGIONAL COUNCIL

OM15 Road hierarchy - information overlay map

Road hierarchy (LVRC owned)

- Urban Arterial
- Urban Collector
- Urban Access
- Rural Arterial
- Rural Collector
- Rural Access

State infrastructure

- State controlled road
- Existing principal bicycle network
- Future principal bicycle network
- Existing public transport stop/station
- Future railway corridor
- Planned Motorway Upgrade

Other infrastructure information

- Heavy vehicle route
- Private / Other road
- Helipoint / Landing ground

Other features

- Railway Network
- Cadastral_Lots
- Local Government Boundary
- Watercourse / Waterbody

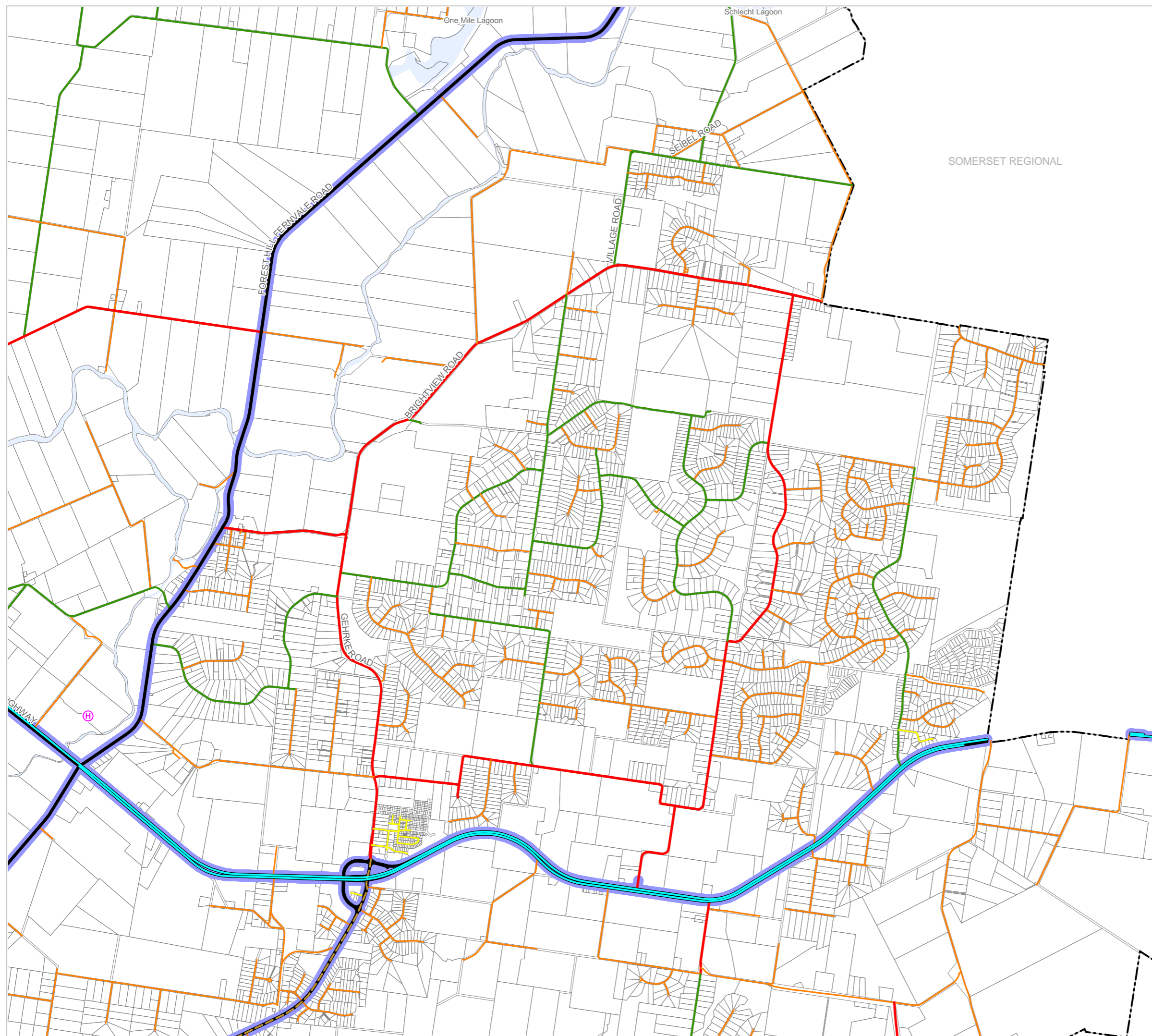

SOMERSET REGIONAL

NOTE

Refer to online or electronic mapping where layers overlap or labels obstruct the data on the map.

MAP INFORMATION

Based on or contains data sourced from the State Government which gives no warranty in relation to the data (including accuracy, reliability, completeness or suitability) and accepts no liability (including without limitation, liability in negligence) for any loss, damage or costs (including consequential damage) relating to any use of the data.

DATA SOURCES

Cadastral data weekly - whole of State Queensland, Rail network - Queensland, Baseline roads and tracks - Queensland, Rail stations and sidings - Queensland, Helipoints and landing grounds - Queensland; © State of Queensland (Department of Resources) 2023. Heavy vehicle routes - Queensland, State controlled roads - Queensland, Principal Cycle Network - Queensland; © State of Queensland (Department of Transport and Main Roads) 2020.

Gazettal Date: 00/00/0000

Geocentric Datum of Australia (GDA2020 / MGA zone 56)



Date: 19/6/2023

Approx Scale @ A3: 1:40,000

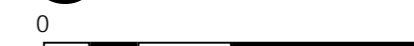

Sheet Index

