

# LEGEND

## EXISTING PARKS AND LAND FOR COMMUNITY FACILITIES

- Recreation District
- Recreation Local
- Recreation Regional
- Sport District
- Sport Private
- Sport Regional
- Land for Community Facilities

## FUTURE PARKS AND LAND FOR COMMUNITY FACILITIES

- Recreation District
- Recreation Regional
- Sport District
- Sport Regional

## GENERAL

- Roads (Guide)
- Property Boundary
- Service Catchment Boundary

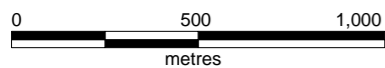
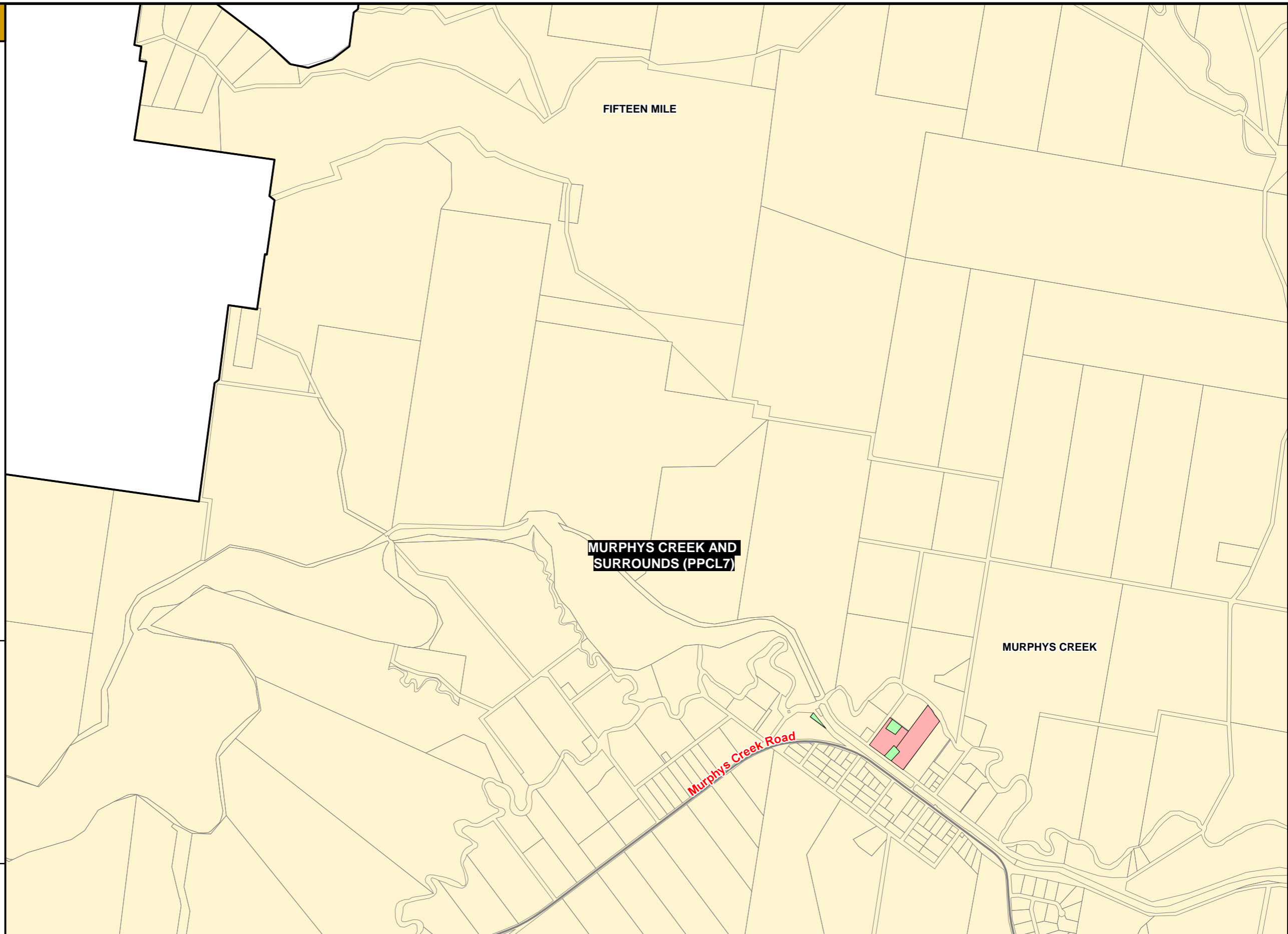

Scale 1:20 000 @ A3

© The State of Queensland (Natural Resources and Mines) [2017].  
Based on Cadastral Data provided with the permission of the Department of Natural Resources and Mines (Current as at November 2017). While every care is taken to ensure the accuracy of this data, the Department of Natural Resources and Mines makes no representations or warranties about its accuracy, reliability, completeness or suitability for any particular purpose and disclaims all responsibility and all liability (including without limitation, liability in negligence) for all expenses, losses, damages (including indirect or consequential damage) and costs which you might incur as a result of the data being inaccurate or incomplete in any way and for any reason.

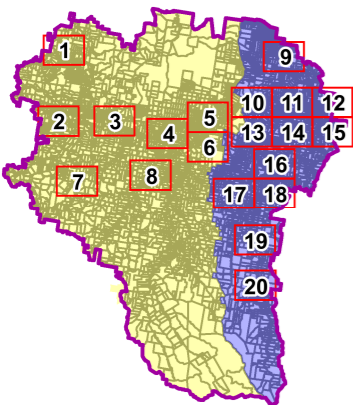

Drawn: SJB

Checked: SB

Approved: SB

Date: 17/11/2017

Rev: 1.0



town planning | infrastructure | advisory

PO Box 1146 T: +617 3227 0500  
Coorparoo DC F: +617 3227 0599  
QLD 4151

mail@integrant.com.au  
www.integrant.com.au

# LOCKYER VALLEY REGIONAL COUNCIL GATTON SHIRE PLANNING SCHEME LOCAL GOVERNMENT INFRASTRUCTURE PLAN

PARKS AND LAND FOR COMMUNITY FACILITIES NETWORK - PLANS FOR TRUNK INFRASTRUCTURE



REGIONAL COUNCIL

PROJECT NUMBER:  
1013-2

GRID:  
**1**

DRAWING:  
LVRC\_LGIP\_PPCL

# LEGEND

## EXISTING PARKS AND LAND FOR COMMUNITY FACILITIES

- Recreation District
- Recreation Local
- Recreation Regional
- Sport District
- Sport Private
- Sport Regional
- Land for Community Facilities

## FUTURE PARKS AND LAND FOR COMMUNITY FACILITIES

- Recreation District
- Recreation Regional
- Sport District
- Sport Regional

## GENERAL

- Roads (Guide)
- Property Boundary
- Service Catchment Boundary

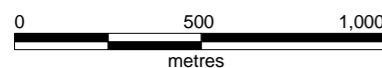
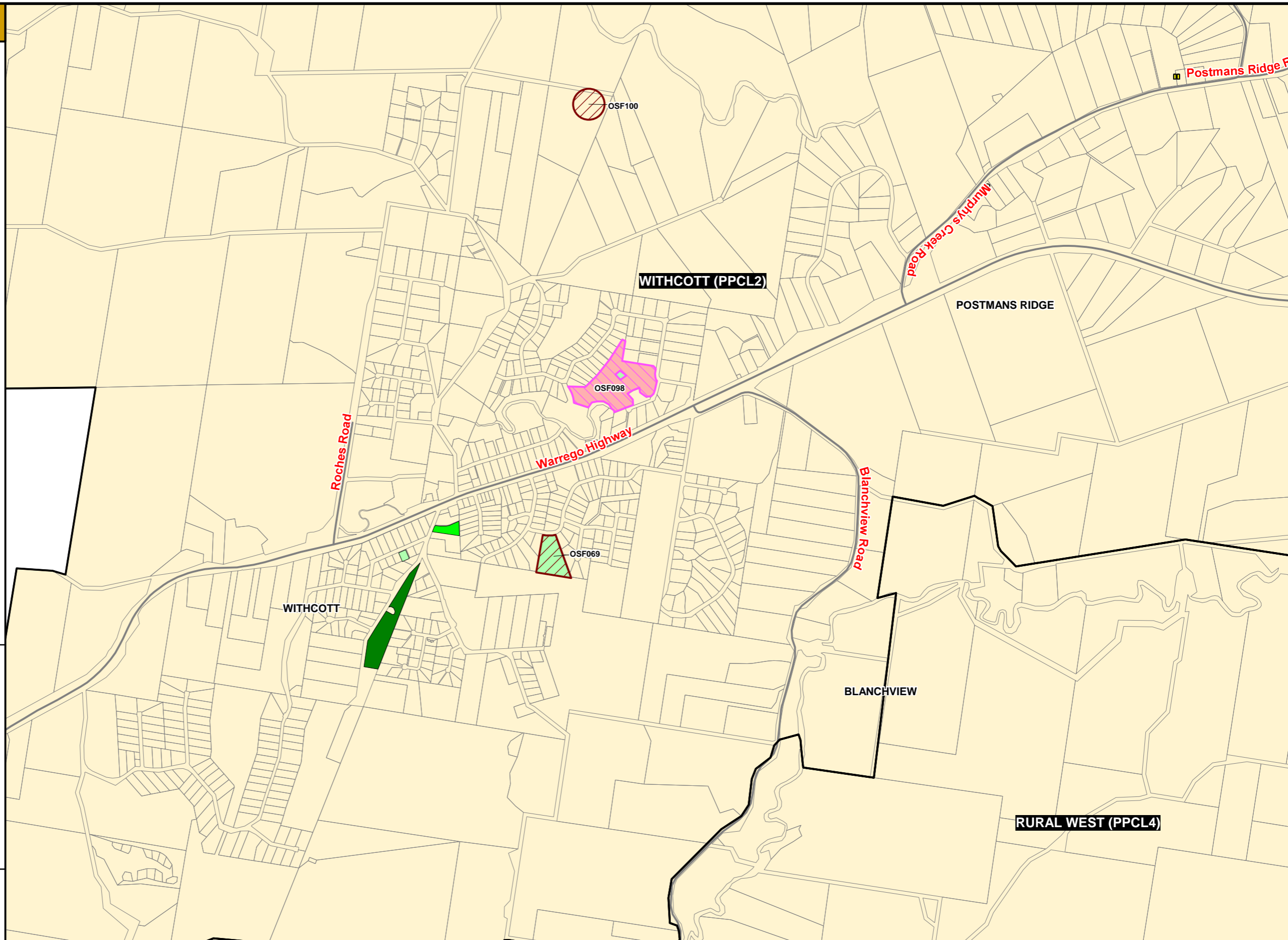

Scale 1:20 000 @ A3

© The State of Queensland (Natural Resources and Mines) [2017].  
Based on Cadastral Data provided with the permission of the Department of Natural Resources and Mines (Current as at November 2017). While every care is taken to ensure the accuracy of this data, the Department of Natural Resources and Mines makes no representations or warranties about its accuracy, reliability, completeness or suitability for any particular purpose and disclaims all responsibility and all liability (including without limitation, liability in negligence) for all expenses, losses, damages (including indirect or consequential damage) and costs which you might incur as a result of the data being inaccurate or incomplete in any way and for any reason.

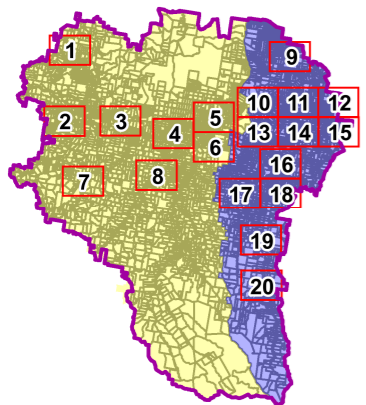

Drawn: SJB
Checked: SB
Approved: SB
Date: 17/11/2017
Rev: 1.0

**integran**  
town planning | infrastructure | advisory

PO Box 1146 T: +617 3227 0500  
Coorparoo DC F: +617 3227 0599  
QLD 4151

mail@integran.com.au  
www.integran.com.au

# LOCKYER VALLEY REGIONAL COUNCIL GATTON SHIRE PLANNING SCHEME LOCAL GOVERNMENT INFRASTRUCTURE PLAN

PARKS AND LAND FOR COMMUNITY FACILITIES NETWORK - PLANS FOR TRUNK INFRASTRUCTURE



PROJECT NUMBER: 1013-2
GRID: <b>2</b>
DRAWING: LVRC_LGIP_PPCL

M:\1013-2 LVRC - LGIP\Work\MapInfo\Workspaces\

# LEGEND

## EXISTING PARKS AND LAND FOR COMMUNITY FACILITIES

- Recreation District
- Recreation Local
- Recreation Regional
- Sport District
- Sport Private
- Sport Regional
- Land for Community Facilities

## FUTURE PARKS AND LAND FOR COMMUNITY FACILITIES

- Recreation District
- Recreation Regional
- Sport District
- Sport Regional

## GENERAL

- Roads (Guide)
- Property Boundary
- Service Catchment Boundary

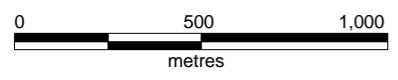
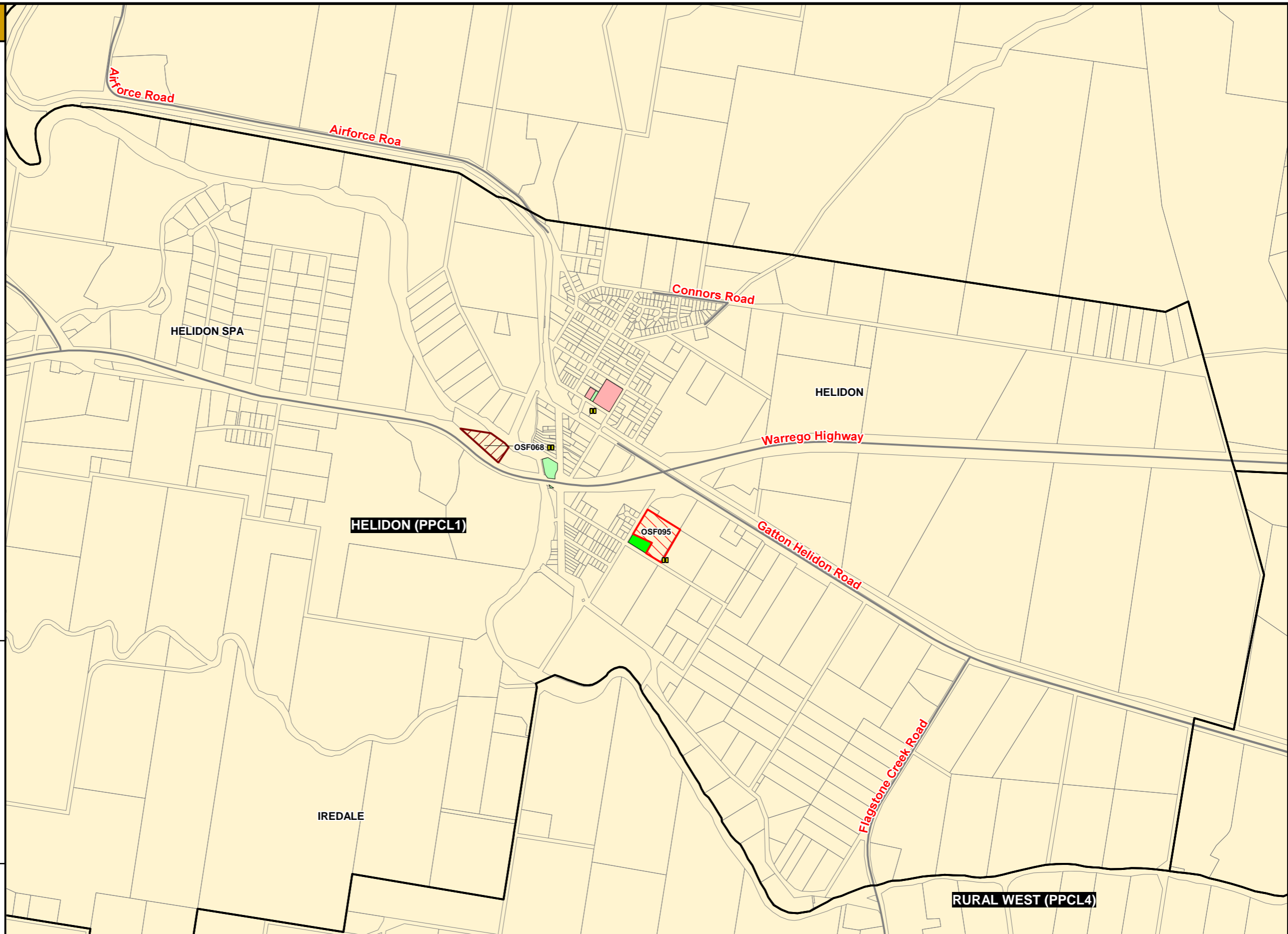

Scale 1:20 000 @ A3

© The State of Queensland (Natural Resources and Mines) [2017].  
Based on Cadastral Data provided with the permission of the Department of Natural Resources and Mines (Current as at November 2017). While every care is taken to ensure the accuracy of this data, the Department of Natural Resources and Mines makes no representations or warranties about its accuracy, reliability, completeness or suitability for any particular purpose and disclaims all responsibility and all liability (including without limitation, liability in negligence) for all expenses, losses, damages (including indirect or consequential damage) and costs which you might incur as a result of the data being inaccurate or incomplete in any way and for any reason.

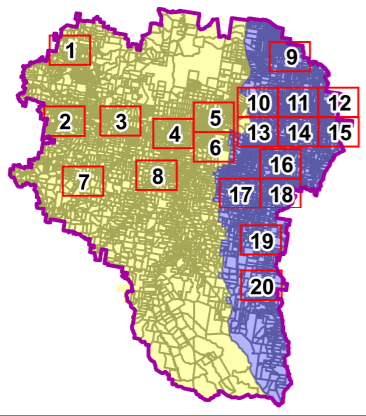

Drawn: SJB
Checked: SB
Approved: SB
Date: 17/11/2017
Rev: 1.0

**integran**  
town planning | infrastructure | advisory

PO Box 1146 T: +617 3227 0500  
Coorparoo DC F: +617 3227 0599  
QLD 4151

mail@integran.com.au  
www.integran.com.au

**LOCKYER VALLEY REGIONAL COUNCIL**  
**GATTON SHIRE PLANNING SCHEME**  
**LOCAL GOVERNMENT INFRASTRUCTURE PLAN**

PARKS AND LAND FOR COMMUNITY FACILITIES NETWORK - PLANS FOR TRUNK INFRASTRUCTURE

REGIONAL COUNCIL

PROJECT NUMBER:  
1013-2

GRID:  
**3**

DRAWING:  
LVRC\_LGIP\_PPCL

M:\1013-2 LVRC - LGIP\Work\MapInfo\Workspaces\

# LEGEND

## EXISTING PARKS AND LAND FOR COMMUNITY FACILITIES

- Recreation District
- Recreation Local
- Recreation Regional
- Sport District
- Sport Private
- Sport Regional
- Land for Community Facilities

## FUTURE PARKS AND LAND FOR COMMUNITY FACILITIES

- Recreation District
- Recreation Regional
- Sport District
- Sport Regional

## GENERAL

- Roads (Guide)
- Property Boundary
- Service Catchment Boundary

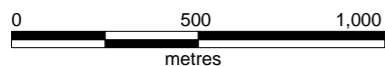

Scale 1:20 000 @ A3

© The State of Queensland (Natural Resources and Mines) [2017].  
Based on Cadastral Data provided with the permission of the Department of Natural Resources and Mines (Current as at November 2017). While every care is taken to ensure the accuracy of this data, the Department of Natural Resources and Mines makes no representations or warranties about its accuracy, reliability, completeness or suitability for any particular purpose and disclaims all responsibility and all liability (including without limitation, liability in negligence) for all expenses, losses, damages (including indirect or consequential damage) and costs which you might incur as a result of the data being inaccurate or incomplete in any way and for any reason.

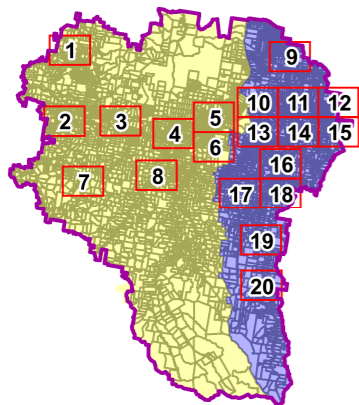

Drawn: SJB

Checked: SB

Approved: SB

Date: 17/11/2017

Rev: 1.0



PO Box 1146 T: +617 3227 0500  
Coorparoo DC F: +617 3227 0599  
QLD 4151

mail@integrant.com.au  
www.integrant.com.au

# LOCKYER VALLEY REGIONAL COUNCIL GATTON SHIRE PLANNING SCHEME LOCAL GOVERNMENT INFRASTRUCTURE PLAN

PARKS AND LAND FOR COMMUNITY FACILITIES NETWORK - PLANS FOR TRUNK INFRASTRUCTURE



REGIONAL COUNCIL

PROJECT NUMBER:  
1013-2

GRID:

4

DRAWING:

LVRC\_LGIP\_PPCL

# LEGEND

## EXISTING PARKS AND LAND FOR COMMUNITY FACILITIES

- Recreation District
- Recreation Local
- Recreation Regional
- Sport District
- Sport Private
- Sport Regional
- Land for Community Facilities

## FUTURE PARKS AND LAND FOR COMMUNITY FACILITIES

- Recreation District
- Recreation Regional
- Sport District
- Sport Regional

## GENERAL

- Roads (Guide)
- Property Boundary
- Service Catchment Boundary

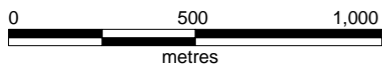
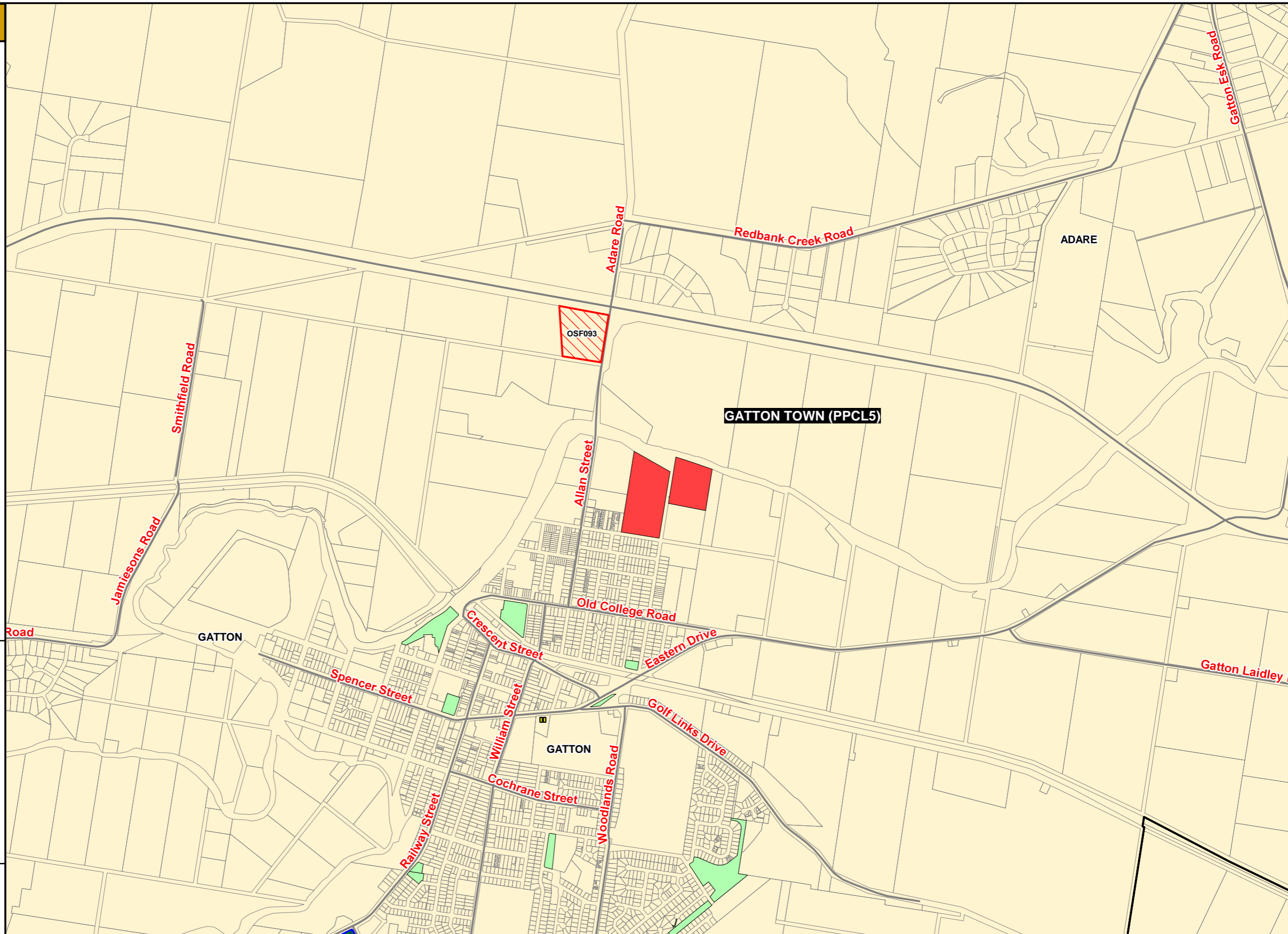

Scale 1:20 000 @ A3

© The State of Queensland (Natural Resources and Mines) [2017].  
Based on Cadastral Data provided with the permission of the Department of Natural Resources and Mines (Current as at November 2017). While every care is taken to ensure the accuracy of this data, the Department of Natural Resources and Mines makes no representations or warranties about its accuracy, reliability, completeness or suitability for any particular purpose and disclaims all responsibility and all liability (including without limitation, liability in negligence) for all expenses, losses, damages (including indirect or consequential damage) and costs which you might incur as a result of the data being inaccurate or incomplete in any way and for any reason.

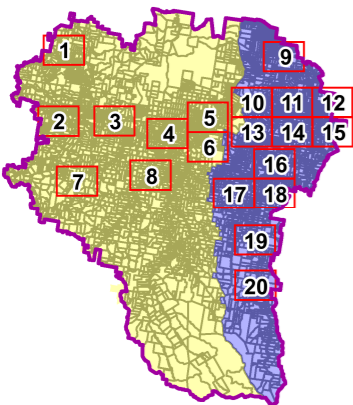

Drawn: SJB  
Checked: SB  
Approved: SB  
Date: 17/11/2017  
Rev: 1.0

**integran**  
town planning | infrastructure | advisory  
PO Box 1146 T: +617 3227 0500  
Coorparoo DC F: +617 3227 0599  
QLD 4151  
mail@integran.com.au  
www.integran.com.au

# LOCKYER VALLEY REGIONAL COUNCIL GATTON SHIRE PLANNING SCHEME LOCAL GOVERNMENT INFRASTRUCTURE PLAN

PARKS AND LAND FOR COMMUNITY FACILITIES NETWORK - PLANS FOR TRUNK INFRASTRUCTURE









PROJECT NUMBER:  
1013-2  
GRID:  
**5**  
DRAWING:  
LVRC\_LGIP\_PPCL



M:\1013-2 LVRC - LGIP\Work\MapInfo\Workspaces\

# LEGEND



## EXISTING PARKS AND LAND FOR COMMUNITY FACILITIES

-  Recreation District
-  Recreation Local
-  Recreation Regional
-  Sport District
-  Sport Private
-  Sport Regional
-  Land for Community Facilities

## FUTURE PARKS AND LAND FOR COMMUNITY FACILITIES

-  Recreation District
-  Recreation Regional
-  Sport District
-  Sport Regional

## GENERAL

-  Roads (Guide)
-  Property Boundary
-  Service Catchment Boundary

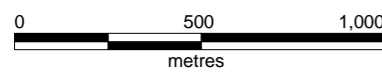
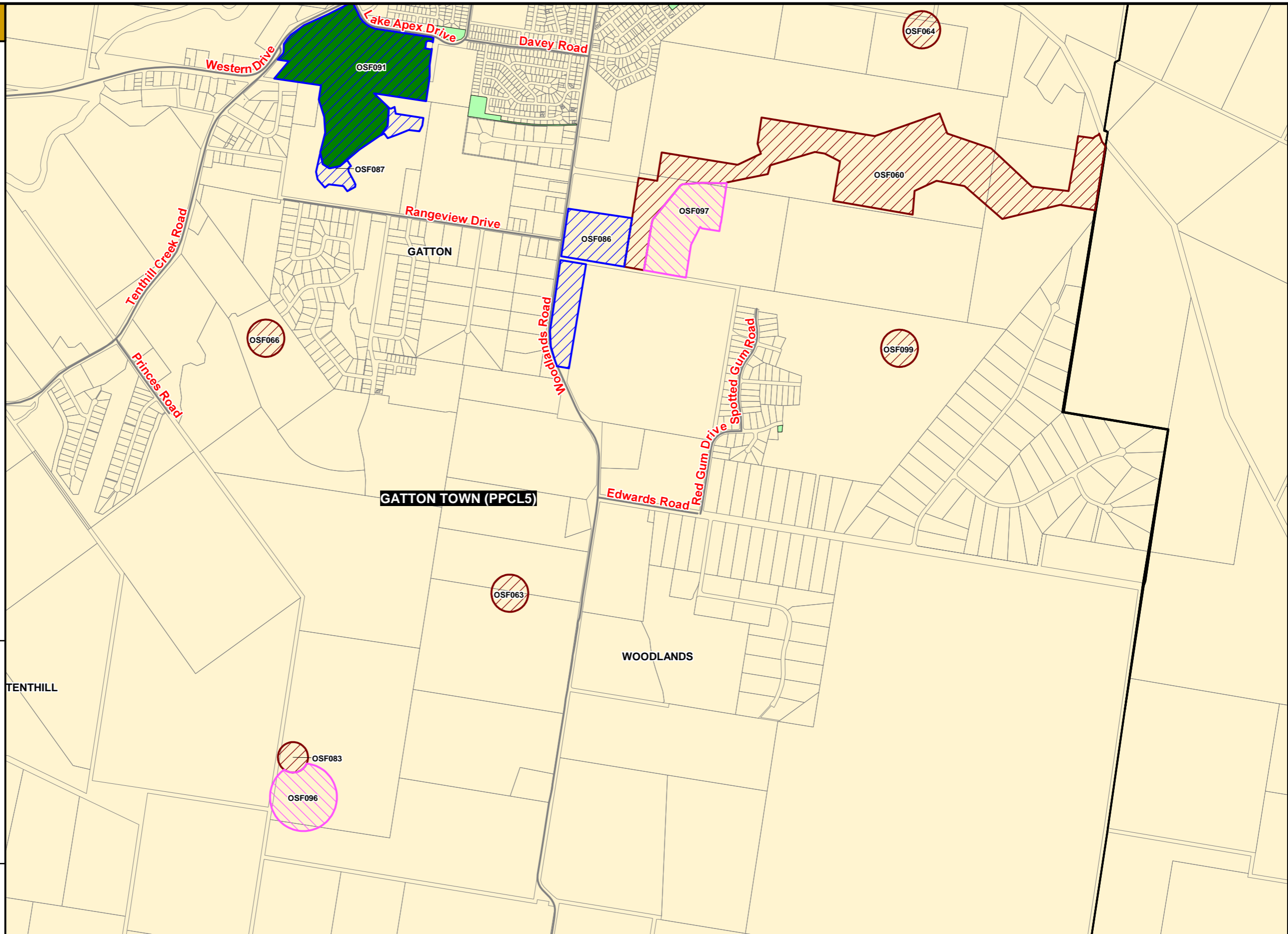

Scale 1:20 000 @ A3

© The State of Queensland (Natural Resources and Mines) [2017].  
Based on Cadastral Data provided with the permission of the Department of Natural Resources and Mines (Current as at November 2017). While every care is taken to ensure the accuracy of this data, the Department of Natural Resources and Mines makes no representations or warranties about its accuracy, reliability, completeness or suitability for any particular purpose and disclaims all responsibility and all liability (including without limitation, liability in negligence) for all expenses, losses, damages (including indirect or consequential damage) and costs which you might incur as a result of the data being inaccurate or incomplete in any way and for any reason.

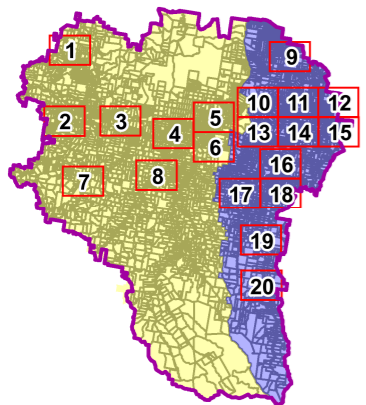

Drawn: SJB
Checked: SB
Approved: SB
Date: 17/11/2017
Rev: 1.0

**integran**  
town planning | infrastructure | advisory

PO Box 1146 T: +617 3227 0500  
Coorparoo DC F: +617 3227 0599  
QLD 4151

mail@integran.com.au  
www.integran.com.au

# LOCKYER VALLEY REGIONAL COUNCIL GATTON SHIRE PLANNING SCHEME LOCAL GOVERNMENT INFRASTRUCTURE PLAN

PARKS AND LAND FOR COMMUNITY FACILITIES NETWORK - PLANS FOR TRUNK INFRASTRUCTURE



PROJECT NUMBER:  
1013-2







GRID:  
**6**

DRAWING:  
LVRC\_LGIP\_PPCL

M:\1013-2 LVRC - LGIP\Work\MapInfo\Workspaces\

# LEGEND



## EXISTING PARKS AND LAND FOR COMMUNITY FACILITIES

-  Recreation District
-  Recreation Local
-  Recreation Regional
-  Sport District
-  Sport Private
-  Sport Regional
-  Land for Community Facilities

## FUTURE PARKS AND LAND FOR COMMUNITY FACILITIES

-  Recreation District
-  Recreation Regional
-  Sport District
-  Sport Regional

## GENERAL

-  Roads (Guide)
-  Property Boundary
-  Service Catchment Boundary

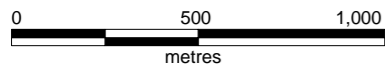

Scale 1:20 000 @ A3

© The State of Queensland (Natural Resources and Mines) [2017].  
Based on Cadastral Data provided with the permission of the Department of Natural Resources and Mines (Current as at November 2017). While every care is taken to ensure the accuracy of this data, the Department of Natural Resources and Mines makes no representations or warranties about its accuracy, reliability, completeness or suitability for any particular purpose and disclaims all responsibility and all liability (including without limitation, liability in negligence) for all expenses, losses, damages (including indirect or consequential damage) and costs which you might incur as a result of the data being inaccurate or incomplete in any way and for any reason.

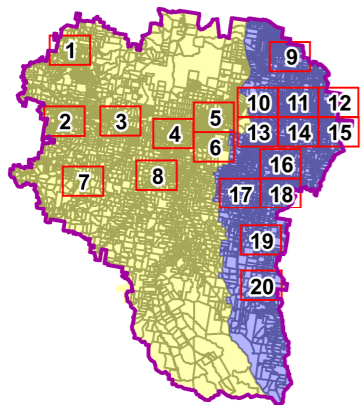

Drawn: SJB

Checked: SB

Approved: SB

Date: 17/11/2017

Rev: 1.0



town planning | infrastructure | advisory

PO Box 1146 T: +617 3227 0500  
Coorparoo DC F: +617 3227 0599  
QLD 4151

mail@integrant.com.au  
www.integrant.com.au

# LOCKYER VALLEY REGIONAL COUNCIL GATTON SHIRE PLANNING SCHEME LOCAL GOVERNMENT INFRASTRUCTURE PLAN

PARKS AND LAND FOR COMMUNITY FACILITIES NETWORK - PLANS FOR TRUNK INFRASTRUCTURE



REGIONAL COUNCIL

PROJECT NUMBER:  
1013-2

GRID: **7**

DRAWING:  
LVRC\_LGIP\_PPCL

# LEGEND

## EXISTING PARKS AND LAND FOR COMMUNITY FACILITIES

- Recreation District
- Recreation Local
- Recreation Regional
- Sport District
- Sport Private
- Sport Regional
- Land for Community Facilities

## FUTURE PARKS AND LAND FOR COMMUNITY FACILITIES

- Recreation District
- Recreation Regional
- Sport District
- Sport Regional

## GENERAL

- Roads (Guide)
- Property Boundary
- Service Catchment Boundary

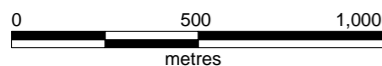

Scale 1:20 000 @ A3

© The State of Queensland (Natural Resources and Mines) [2017].  
Based on Cadastral Data provided with the permission of the Department of Natural Resources and Mines (Current as at November 2017). While every care is taken to ensure the accuracy of this data, the Department of Natural Resources and Mines makes no representations or warranties about its accuracy, reliability, completeness or suitability for any particular purpose and disclaims all responsibility and all liability (including without limitation, liability in negligence) for all expenses, losses, damages (including indirect or consequential damage) and costs which you might incur as a result of the data being inaccurate or incomplete in any way and for any reason.

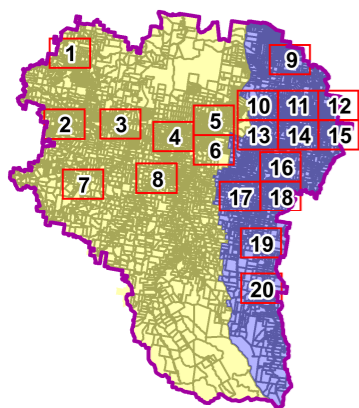

Drawn: SJB  
 Checked: SB  
 Approved: SB  
 Date: 17/11/2017  
 Rev: 1.0

**integran**  
 town planning | infrastructure | advisory  
 PO Box 1146 T: +617 3227 0500  
 Coorparoo DC F: +617 3227 0599  
 QLD 4151  
 mail@integran.com.au  
 www.integran.com.au

# LOCKYER VALLEY REGIONAL COUNCIL GATTON SHIRE PLANNING SCHEME LOCAL GOVERNMENT INFRASTRUCTURE PLAN

PARKS AND LAND FOR COMMUNITY FACILITIES NETWORK - PLANS FOR TRUNK INFRASTRUCTURE









PROJECT NUMBER:  
1013-2  
 GRID:  
**8**  
 DRAWING:  
LVRC\_LGIP\_PPCL

MA1013-2 LVRC - LGIP\Work\MapInfo\Workspaces\



# LEGEND



## EXISTING PARKS AND LAND FOR COMMUNITY FACILITIES

-  Recreation District
-  Recreation Local
-  Recreation Regional
-  Sport District
-  Sport Private
-  Sport Regional
-  Land for Community Facilities

## FUTURE PARKS AND LAND FOR COMMUNITY FACILITIES

-  Recreation District
-  Recreation Regional
-  Sport District
-  Sport Regional

## GENERAL

-  Roads (Guide)
-  Property Boundary
-  Service Catchment Boundary

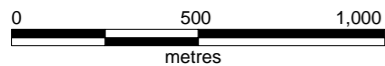
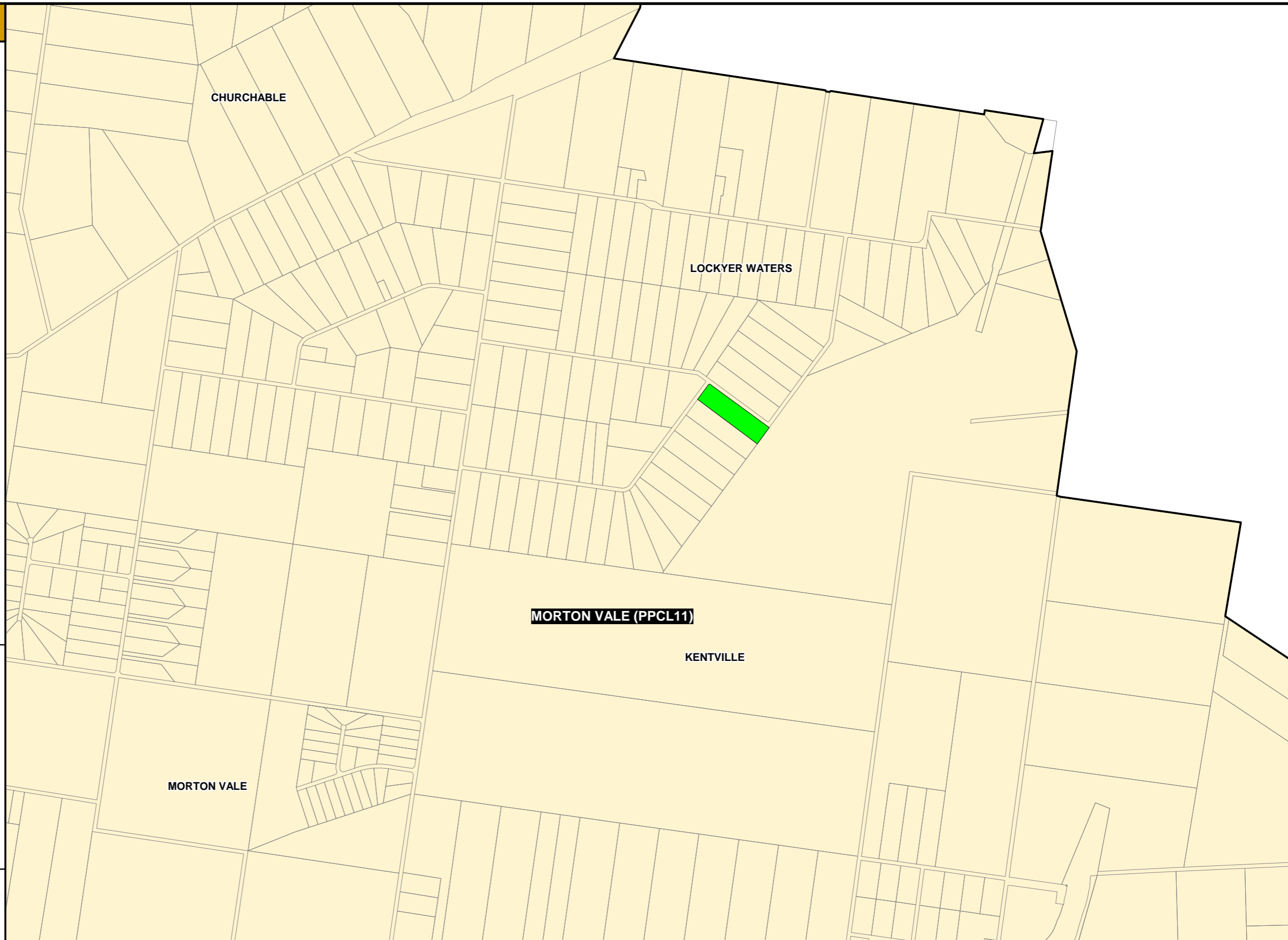

Scale 1:20 000 @ A3

© The State of Queensland (Natural Resources and Mines) [2017].  
Based on Cadastral Data provided with the permission of the Department of Natural Resources and Mines (Current as at November 2017). While every care is taken to ensure the accuracy of this data, the Department of Natural Resources and Mines makes no representations or warranties about its accuracy, reliability, completeness or suitability for any particular purpose and disclaims all responsibility and all liability (including without limitation, liability in negligence) for all expenses, losses, damages (including indirect or consequential damage) and costs which you might incur as a result of the data being inaccurate or incomplete in any way and for any reason.

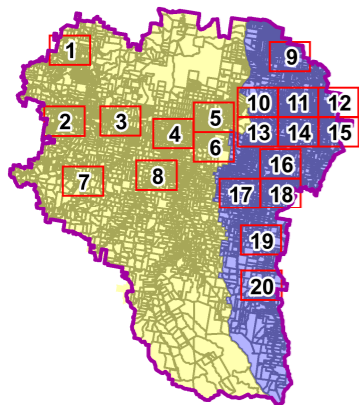

Drawn: SJB

Checked: SB

Approved: SB

Date: 17/11/2017

Rev: 1.0



town planning | infrastructure | advisory

PO Box 1146 T: +617 3227 0500  
Coorparoo DC F: +617 3227 0599  
QLD 4151

mail@integrant.com.au  
www.integrant.com.au

# LOCKYER VALLEY REGIONAL COUNCIL LAIDLEY SHIRE PLANNING SCHEME LOCAL GOVERNMENT INFRASTRUCTURE PLAN

PARKS AND LAND FOR COMMUNITY FACILITIES NETWORK - PLANS FOR TRUNK INFRASTRUCTURE



REGIONAL COUNCIL

PROJECT NUMBER:  
1013-2







GRID:  
**9**

DRAWING:  
LVRC\_LGIP\_PPCL

M:\1013-2 LVRC - LGIP\Work\MapInfo\Workspaces\

# LEGEND



## EXISTING PARKS AND LAND FOR COMMUNITY FACILITIES

-  Recreation District
-  Recreation Local
-  Recreation Regional
-  Sport District
-  Sport Private
-  Sport Regional
-  Land for Community Facilities

## FUTURE PARKS AND LAND FOR COMMUNITY FACILITIES

-  Recreation District
-  Recreation Regional
-  Sport District
-  Sport Regional

## GENERAL

-  Roads (Guide)
-  Property Boundary
-  Service Catchment Boundary

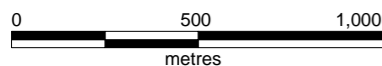

Scale 1:20 000 @ A3

© The State of Queensland (Natural Resources and Mines) [2017].  
Based on Cadastral Data provided with the permission of the Department of Natural Resources and Mines (Current as at November 2017). While every care is taken to ensure the accuracy of this data, the Department of Natural Resources and Mines makes no representations or warranties about its accuracy, reliability, completeness or suitability for any particular purpose and disclaims all responsibility and all liability (including without limitation, liability in negligence) for all expenses, losses, damages (including indirect or consequential damage) and costs which you might incur as a result of the data being inaccurate or incomplete in any way and for any reason.

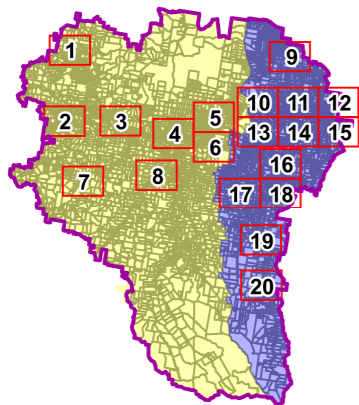

Drawn: SJB

Checked: SB

Approved: SB

Date: 17/11/2017

Rev: 1.0



town planning | infrastructure | advisory

PO Box 1146 T: +617 3227 0500  
Coorparoo DC F: +617 3227 0599  
QLD 4151

mail@integrant.com.au  
www.integrant.com.au

# LOCKYER VALLEY REGIONAL COUNCIL LAIDLEY SHIRE PLANNING SCHEME LOCAL GOVERNMENT INFRASTRUCTURE PLAN

PARKS AND LAND FOR COMMUNITY FACILITIES NETWORK - PLANS FOR TRUNK INFRASTRUCTURE



REGIONAL COUNCIL

PROJECT NUMBER:  
1013-2

GRID:  
**10**

DRAWING:  
LVRC\_LGIP\_PPCL

# LEGEND

## EXISTING PARKS AND LAND FOR COMMUNITY FACILITIES

- Recreation District
- Recreation Local
- Recreation Regional
- Sport District
- Sport Private
- Sport Regional
- Land for Community Facilities

## FUTURE PARKS AND LAND FOR COMMUNITY FACILITIES

- Recreation District
- Recreation Regional
- Sport District
- Sport Regional

## GENERAL

- Roads (Guide)
- Property Boundary
- Service Catchment Boundary

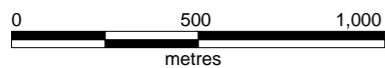
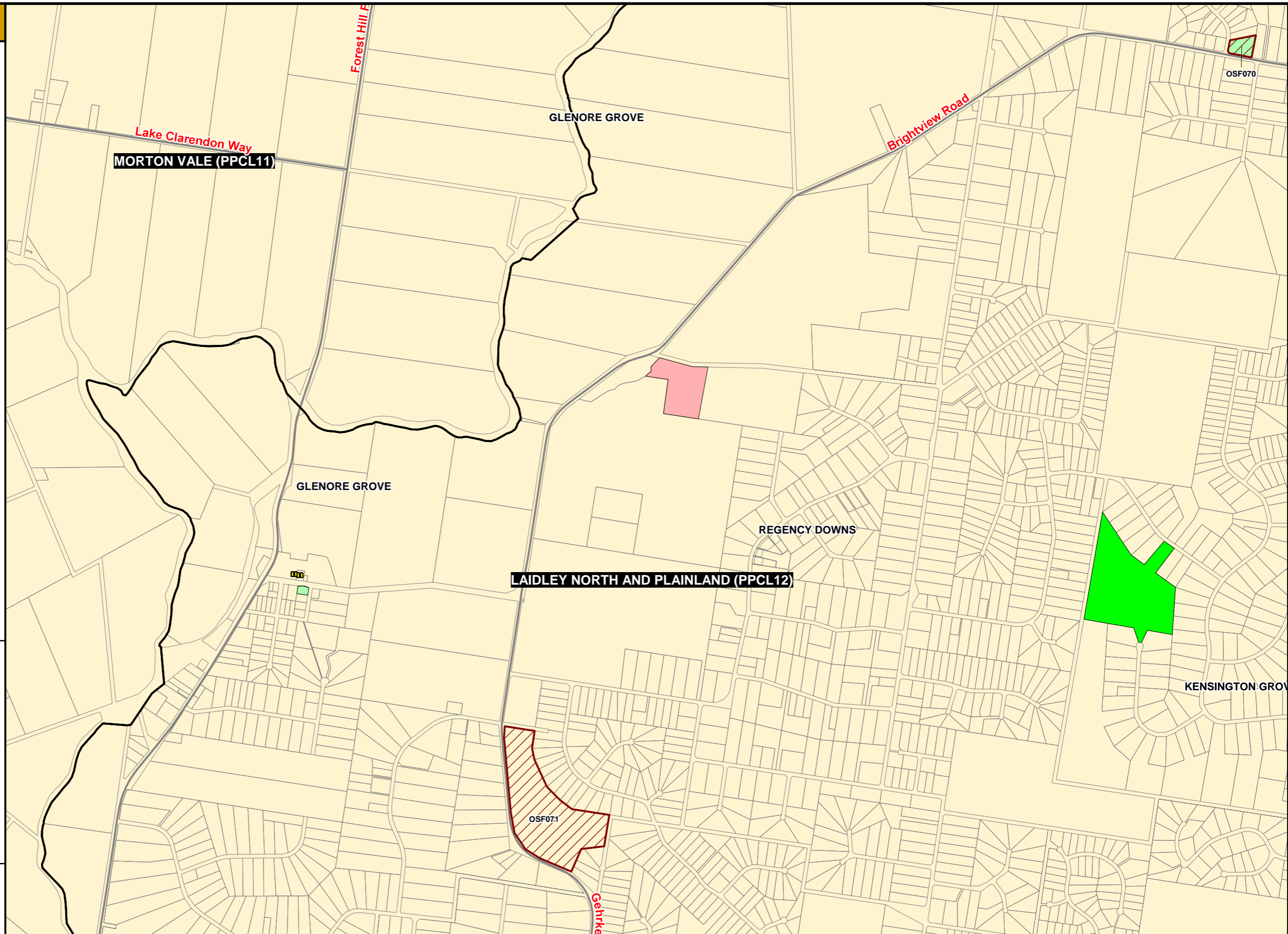

Scale 1:20 000 @ A3

© The State of Queensland (Natural Resources and Mines) [2017].  
Based on Cadastral Data provided with the permission of the Department of Natural Resources and Mines (Current as at November 2017). While every care is taken to ensure the accuracy of this data, the Department of Natural Resources and Mines makes no representations or warranties about its accuracy, reliability, completeness or suitability for any particular purpose and disclaims all responsibility and all liability (including without limitation, liability in negligence) for all expenses, losses, damages (including indirect or consequential damage) and costs which you might incur as a result of the data being inaccurate or incomplete in any way and for any reason.

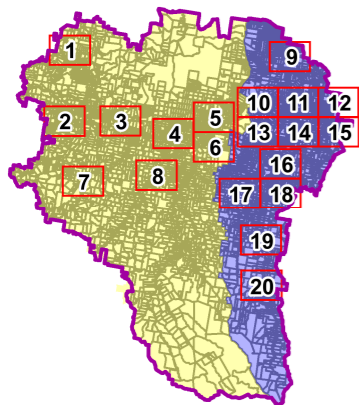

Drawn: SJB

Checked: SB

Approved: SB

Date: 17/11/2017

Rev: 1.0



PO Box 1146 T: +617 3227 0500  
Coorparoo DC F: +617 3227 0599  
QLD 4151

mail@integrant.com.au  
www.integrant.com.au

# LOCKYER VALLEY REGIONAL COUNCIL LAIDLEY SHIRE PLANNING SCHEME LOCAL GOVERNMENT INFRASTRUCTURE PLAN

PARKS AND LAND FOR COMMUNITY FACILITIES NETWORK - PLANS FOR TRUNK INFRASTRUCTURE



PROJECT NUMBER:  
1013-2

GRID:  
**11**

DRAWING:  
LVRC\_LGIP\_PPCL

# LEGEND

## EXISTING PARKS AND LAND FOR COMMUNITY FACILITIES

- Recreation District
- Recreation Local
- Recreation Regional
- Sport District
- Sport Private
- Sport Regional
- Land for Community Facilities

## FUTURE PARKS AND LAND FOR COMMUNITY FACILITIES

- Recreation District
- Recreation Regional
- Sport District
- Sport Regional

## GENERAL

- Roads (Guide)
- Property Boundary
- Service Catchment Boundary

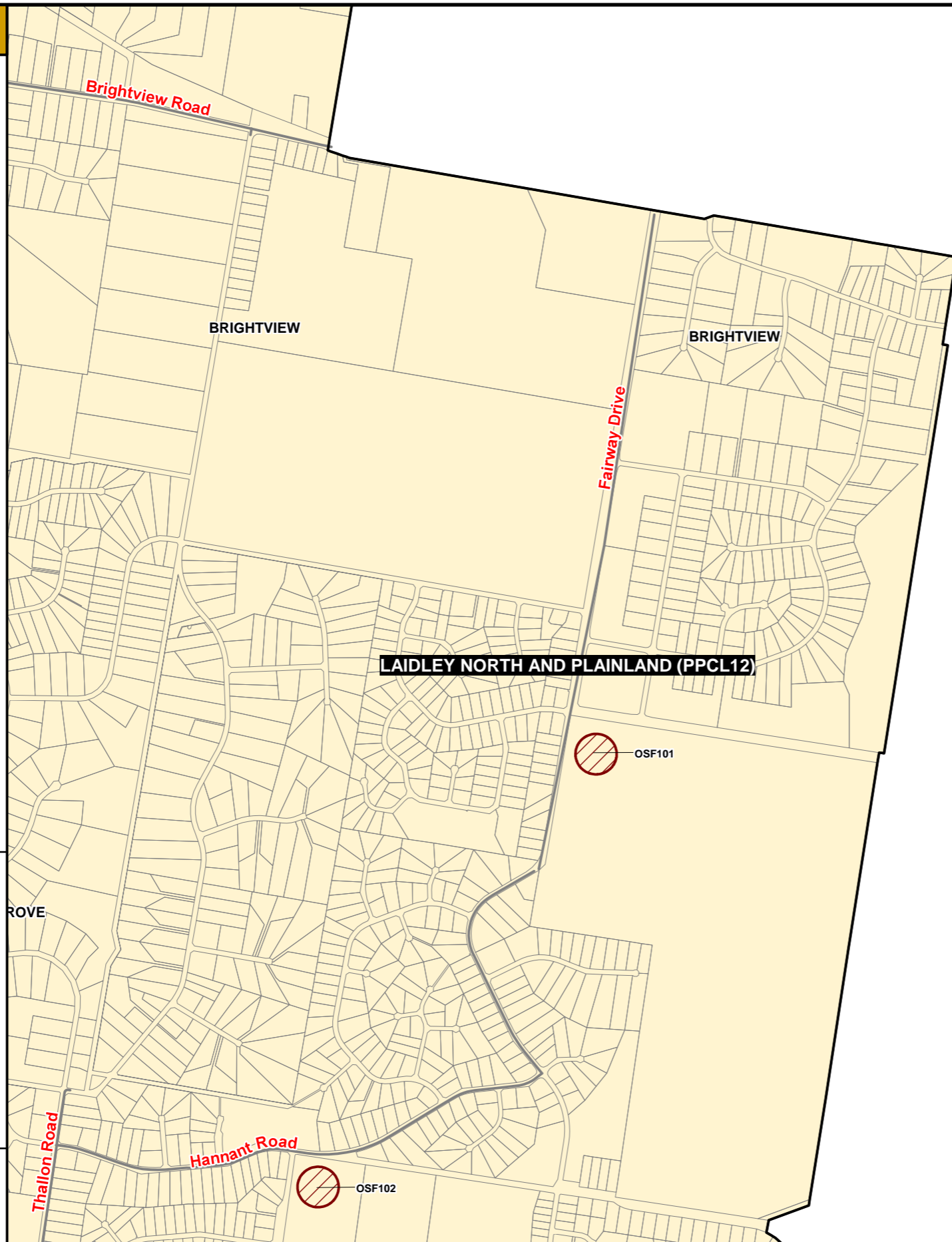

PRENZLAU

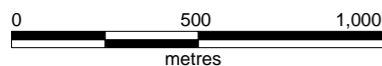

Scale 1:20 000 @ A3

© The State of Queensland (Natural Resources and Mines) [2017].  
Based on Cadastral Data provided with the permission of the Department of Natural Resources and Mines (Current as at November 2017). While every care is taken to ensure the accuracy of this data, the Department of Natural Resources and Mines makes no representations or warranties about its accuracy, reliability, completeness or suitability for any particular purpose and disclaims all responsibility and all liability (including without limitation, liability in negligence) for all expenses, losses, damages (including indirect or consequential damage) and costs which you might incur as a result of the data being inaccurate or incomplete in any way and for any reason.

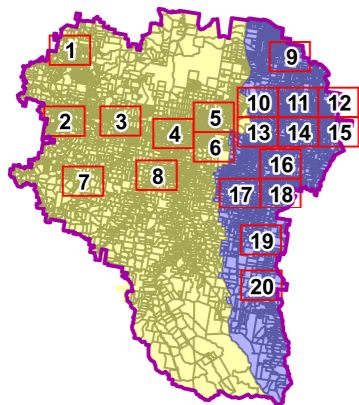

Drawn: SJB

Checked: SB

Approved: SB

Date: 17/11/2017

Rev: 1.0



town planning | infrastructure | advisory

PO Box 1146 T: +617 3227 0500  
Coorparoo DC F: +617 3227 0599  
QLD 4151

mail@integrant.com.au  
www.integrant.com.au

# LOCKYER VALLEY REGIONAL COUNCIL LAIDLEY SHIRE PLANNING SCHEME LOCAL GOVERNMENT INFRASTRUCTURE PLAN

PARKS AND LAND FOR COMMUNITY FACILITIES NETWORK - PLANS FOR TRUNK INFRASTRUCTURE



PROJECT NUMBER:  
1013-2

GRID:  
**12**

DRAWING:  
LVRC\_LGIP\_PPCL

M:\1013-2 LVRC - LGIP\Work\MapInfo\Workspaces\

# LEGEND

## EXISTING PARKS AND LAND FOR COMMUNITY FACILITIES

- Recreation District
- Recreation Local
- Recreation Regional
- Sport District
- Sport Private
- Sport Regional
- Land for Community Facilities

## FUTURE PARKS AND LAND FOR COMMUNITY FACILITIES

- Recreation District
- Recreation Regional
- Sport District
- Sport Regional

## GENERAL

- Roads (Guide)
- Property Boundary
- Service Catchment Boundary

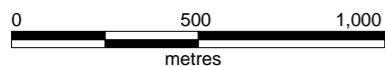

Scale 1:20 000 @ A3

© The State of Queensland (Natural Resources and Mines) [2017].  
Based on Cadastral Data provided with the permission of the Department of Natural Resources and Mines (Current as at November 2017). While every care is taken to ensure the accuracy of this data, the Department of Natural Resources and Mines makes no representations or warranties about its accuracy, reliability, completeness or suitability for any particular purpose and disclaims all responsibility and all liability (including without limitation, liability in negligence) for all expenses, losses, damages (including indirect or consequential damage) and costs which you might incur as a result of the data being inaccurate or incomplete in any way and for any reason.

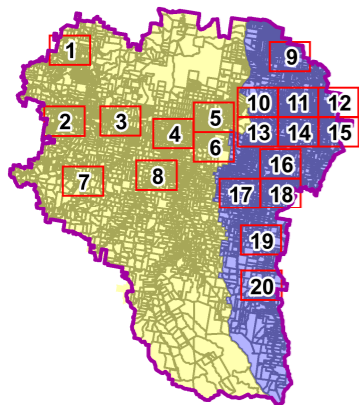

Drawn: SJB
Checked: SB
Approved: SB
Date: 17/11/2017
Rev: 1.0

**integran**  
town planning | infrastructure | advisory

PO Box 1146 T: +617 3227 0500  
Coorparoo DC F: +617 3227 0599  
QLD 4151

mail@integran.com.au  
www.integran.com.au

**LOCKYER VALLEY REGIONAL COUNCIL**  
**LAIDLAY SHIRE PLANNING SCHEME**  
**LOCAL GOVERNMENT INFRASTRUCTURE PLAN**

PARKS AND LAND FOR COMMUNITY FACILITIES NETWORK - PLANS FOR TRUNK INFRASTRUCTURE



PROJECT NUMBER: 1013-2
GRID: <b>13</b>
DRAWING: LVRC_LGIP_PPCL

M:\1013-2 LVRC - LGIP\Work\MapInfo\Workspaces\

# LEGEND

## EXISTING PARKS AND LAND FOR COMMUNITY FACILITIES

- Recreation District
- Recreation Local
- Recreation Regional
- Sport District
- Sport Private
- Sport Regional
- Land for Community Facilities

## FUTURE PARKS AND LAND FOR COMMUNITY FACILITIES

- Recreation District
- Recreation Regional
- Sport District
- Sport Regional

## GENERAL

- Roads (Guide)
- Property Boundary
- Service Catchment Boundary

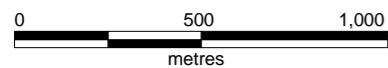

Scale 1:20 000 @ A3

© The State of Queensland (Natural Resources and Mines) [2017].  
Based on Cadastral Data provided with the permission of the Department of Natural Resources and Mines (Current as at November 2017). While every care is taken to ensure the accuracy of this data, the Department of Natural Resources and Mines makes no representations or warranties about its accuracy, reliability, completeness or suitability for any particular purpose and disclaims all responsibility and all liability (including without limitation, liability in negligence) for all expenses, losses, damages (including indirect or consequential damage) and costs which you might incur as a result of the data being inaccurate or incomplete in any way and for any reason.

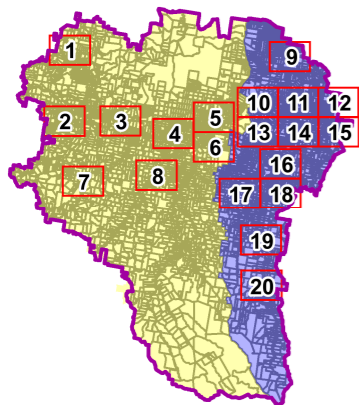

Drawn: SJB  
Checked: SB  
Approved: SB  
Date: 17/11/2017  
Rev: 1.0

**integran**  
town planning | infrastructure | advisory  
PO Box 1146 T: +617 3227 0500  
Coorparoo DC F: +617 3227 0599  
QLD 4151  
mail@integran.com.au  
www.integran.com.au

# LOCKYER VALLEY REGIONAL COUNCIL LAIDLEY SHIRE PLANNING SCHEME LOCAL GOVERNMENT INFRASTRUCTURE PLAN

PARKS AND LAND FOR COMMUNITY FACILITIES NETWORK - PLANS FOR TRUNK INFRASTRUCTURE



PROJECT NUMBER:  
1013-2  
GRID:  
**14**  
DRAWING:  
LVRC\_LGIP\_PPCL

M:\1013-2 LVRC - LGIP\Work\MapInfo\Workspaces\

# LEGEND

## EXISTING PARKS AND LAND FOR COMMUNITY FACILITIES

- Recreation District
- Recreation Local
- Recreation Regional
- Sport District
- Sport Private
- Sport Regional
- Land for Community Facilities

## FUTURE PARKS AND LAND FOR COMMUNITY FACILITIES

- Recreation District
- Recreation Regional
- Sport District
- Sport Regional

## GENERAL

- Roads (Guide)
- Property Boundary
- Service Catchment Boundary

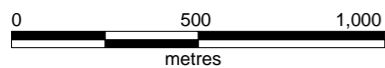
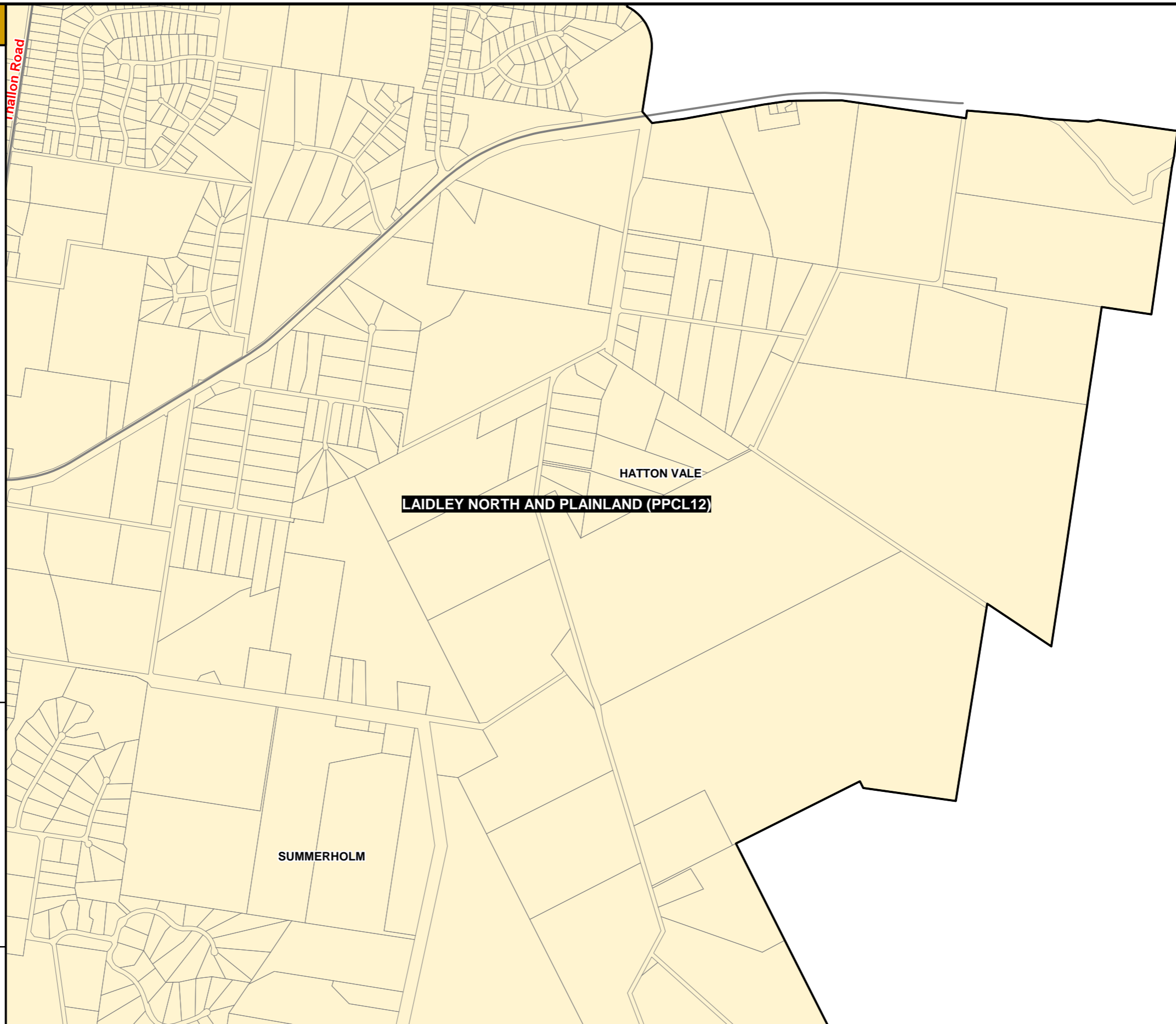

Scale 1:20 000 @ A3

© The State of Queensland (Natural Resources and Mines) [2017].  
Based on Cadastral Data provided with the permission of the Department of Natural Resources and Mines (Current as at November 2017). While every care is taken to ensure the accuracy of this data, the Department of Natural Resources and Mines makes no representations or warranties about its accuracy, reliability, completeness or suitability for any particular purpose and disclaims all responsibility and all liability (including without limitation, liability in negligence) for all expenses, losses, damages (including indirect or consequential damage) and costs which you might incur as a result of the data being inaccurate or incomplete in any way and for any reason.

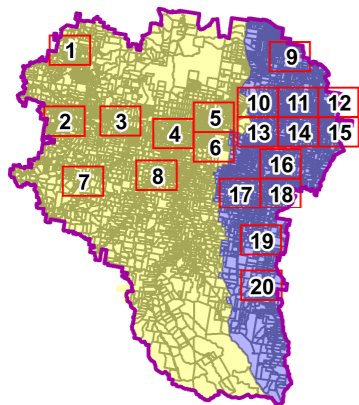

Drawn: SJB

Checked: SB

Approved: SB

Date: 17/11/2017

Rev: 1.0



PO Box 1146 T: +617 3227 0500  
Coorparoo DC F: +617 3227 0599  
QLD 4151

mail@integrant.com.au  
www.integrant.com.au

# LOCKYER VALLEY REGIONAL COUNCIL LAIDLEY SHIRE PLANNING SCHEME LOCAL GOVERNMENT INFRASTRUCTURE PLAN

PARKS AND LAND FOR COMMUNITY FACILITIES NETWORK - PLANS FOR TRUNK INFRASTRUCTURE



PROJECT NUMBER:  
1013-2

GRID:  
**15**

DRAWING:  
LVRC\_LGIP\_PPCL

M:\1013-2 LVRC - LGIP\Work\MapInfo\Workspaces\

# LEGEND

## EXISTING PARKS AND LAND FOR COMMUNITY FACILITIES

- Recreation District
- Recreation Local
- Recreation Regional
- Sport District
- Sport Private
- Sport Regional
- Land for Community Facilities

## FUTURE PARKS AND LAND FOR COMMUNITY FACILITIES

- Recreation District
- Recreation Regional
- Sport District
- Sport Regional

## GENERAL

- Roads (Guide)
- Property Boundary
- Service Catchment Boundary

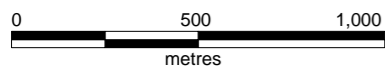

Scale 1:20 000 @ A3

© The State of Queensland (Natural Resources and Mines) [2017].  
Based on Cadastral Data provided with the permission of the Department of Natural Resources and Mines (Current as at November 2017). While every care is taken to ensure the accuracy of this data, the Department of Natural Resources and Mines makes no representations or warranties about its accuracy, reliability, completeness or suitability for any particular purpose and disclaims all responsibility and all liability (including without limitation, liability in negligence) for all expenses, losses, damages (including indirect or consequential damage) and costs which you might incur as a result of the data being inaccurate or incomplete in any way and for any reason.

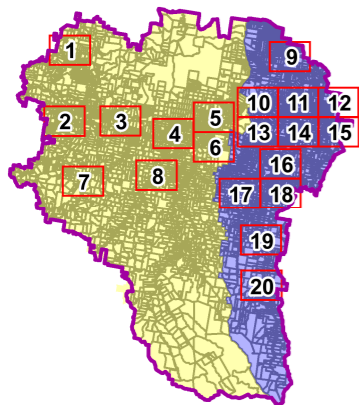

Drawn: SJB  
Checked: SB  
Approved: SB  
Date: 17/11/2017  
Rev: 1.0

**integran**  
town planning | infrastructure | advisory  
PO Box 1146 T: +617 3227 0500  
Coorparoo DC F: +617 3227 0599  
QLD 4151  
mail@integran.com.au  
www.integran.com.au

**LOCKYER VALLEY REGIONAL COUNCIL**  
**L Aidley Shire Planning Scheme**  
**LOCAL GOVERNMENT INFRASTRUCTURE PLAN**

PARKS AND LAND FOR COMMUNITY FACILITIES NETWORK - PLANS FOR TRUNK INFRASTRUCTURE



PROJECT NUMBER:  
1013-2  
GRID:  
**16**  
DRAWING:  
LVRC\_LGIP\_PPCL

M:\1013-2 LVRC - LGIP\Work\MapInfo\Workspaces\



# LEGEND

## EXISTING PARKS AND LAND FOR COMMUNITY FACILITIES

- Recreation District
- Recreation Local
- Recreation Regional
- Sport District
- Sport Private
- Sport Regional
- Land for Community Facilities

## FUTURE PARKS AND LAND FOR COMMUNITY FACILITIES

- Recreation District
- Recreation Regional
- Sport District
- Sport Regional

## GENERAL

- Roads (Guide)
- Property Boundary
- Service Catchment Boundary

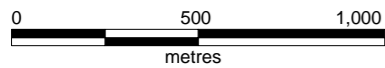
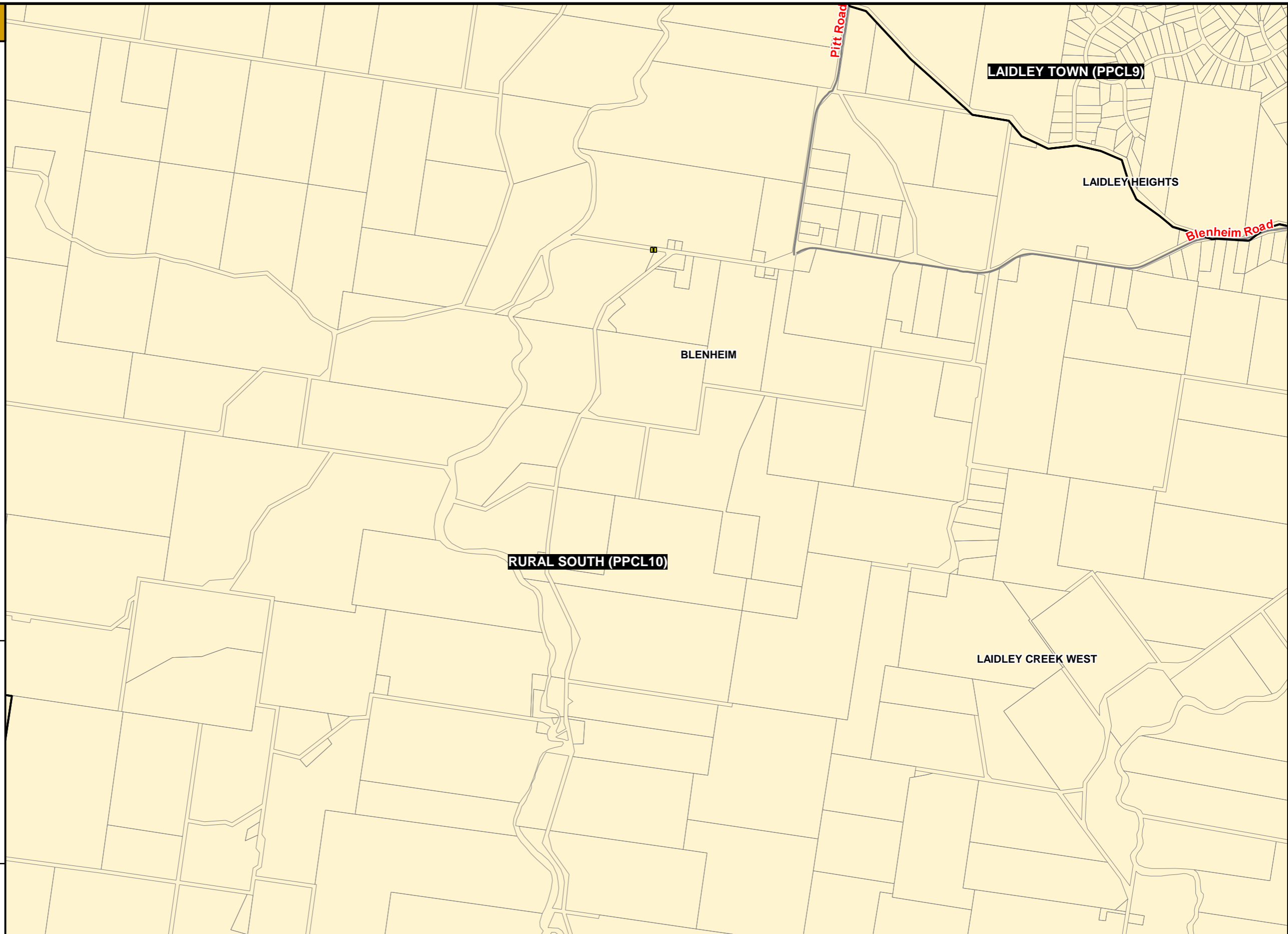

Scale 1:20 000 @ A3

© The State of Queensland (Natural Resources and Mines) [2017].  
Based on Cadastral Data provided with the permission of the Department of Natural Resources and Mines (Current as at November 2017). While every care is taken to ensure the accuracy of this data, the Department of Natural Resources and Mines makes no representations or warranties about its accuracy, reliability, completeness or suitability for any particular purpose and disclaims all responsibility and all liability (including without limitation, liability in negligence) for all expenses, losses, damages (including indirect or consequential damage) and costs which you might incur as a result of the data being inaccurate or incomplete in any way and for any reason.

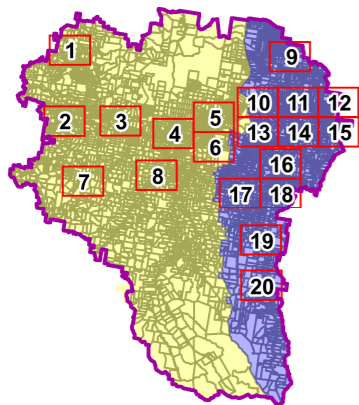

Drawn: SJB  
 Checked: SB  
 Approved: SB  
 Date: 17/11/2017  
 Rev: 1.0

**integran**  
 town planning | infrastructure | advisory  
 PO Box 1146 T: +617 3227 0500  
 Coorparoo DC F: +617 3227 0599  
 QLD 4151  
 mail@integran.com.au  
 www.integran.com.au

# LOCKYER VALLEY REGIONAL COUNCIL LAIDLEY SHIRE PLANNING SCHEME LOCAL GOVERNMENT INFRASTRUCTURE PLAN

PARKS AND LAND FOR COMMUNITY FACILITIES NETWORK - PLANS FOR TRUNK INFRASTRUCTURE



PROJECT NUMBER:  
1013-2  
 GRID:  
**17**  
 DRAWING:  
LVRC\_LGIP\_PPCL

M:\1013-2 LVRC - LGIP\Work\MapInfo\Workspaces\

# LEGEND

## EXISTING PARKS AND LAND FOR COMMUNITY FACILITIES

- Recreation District
- Recreation Local
- Recreation Regional
- Sport District
- Sport Private
- Sport Regional
- Land for Community Facilities

## FUTURE PARKS AND LAND FOR COMMUNITY FACILITIES

- Recreation District
- Recreation Regional
- Sport District
- Sport Regional

## GENERAL

- Roads (Guide)
- Property Boundary
- Service Catchment Boundary

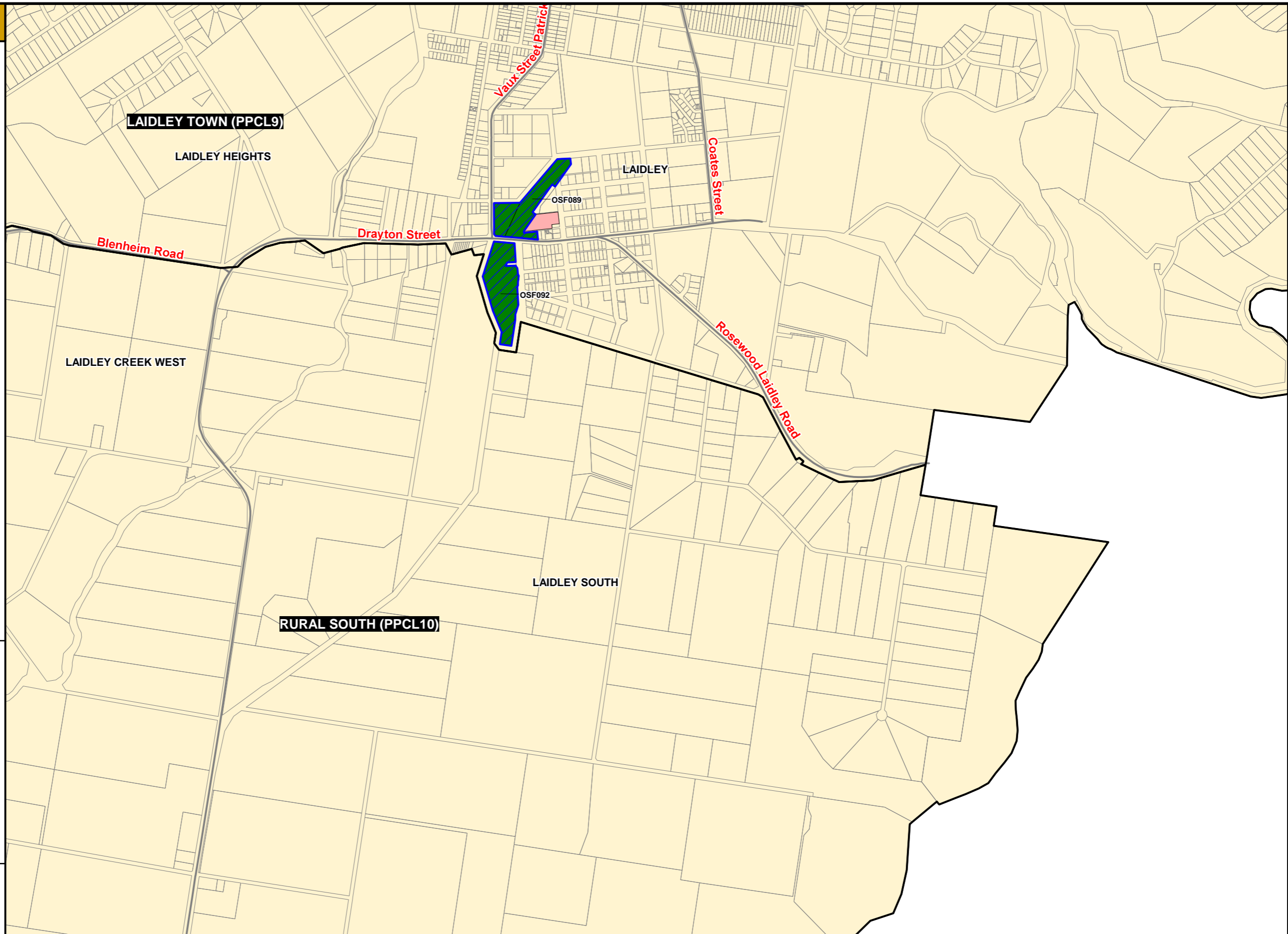

0 500 1,000  
metres

Scale 1:20 000 @ A3

© The State of Queensland (Natural Resources and Mines) [2017].  
Based on Cadastral Data provided with the permission of the Department of Natural Resources and Mines (Current as at November 2017). While every care is taken to ensure the accuracy of this data, the Department of Natural Resources and Mines makes no representations or warranties about its accuracy, reliability, completeness or suitability for any particular purpose and disclaims all responsibility and all liability (including without limitation, liability in negligence) for all expenses, losses, damages (including indirect or consequential damage) and costs which you might incur as a result of the data being inaccurate or incomplete in any way and for any reason.

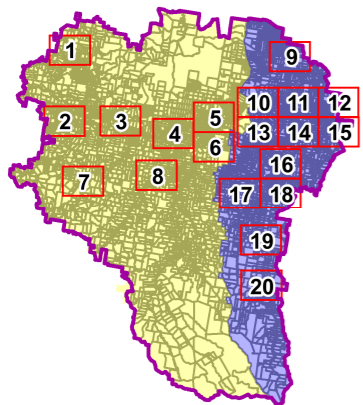

Drawn: SJB

Checked: SB

Approved: SB

Date: 17/11/2017

Rev: 1.0



PO Box 1146 T: +617 3227 0500  
Coorparoo DC F: +617 3227 0599  
QLD 4151

mail@integrant.com.au  
www.integrant.com.au

# LOCKYER VALLEY REGIONAL COUNCIL LAIDLEY SHIRE PLANNING SCHEME LOCAL GOVERNMENT INFRASTRUCTURE PLAN

PARKS AND LAND FOR COMMUNITY FACILITIES NETWORK - PLANS FOR TRUNK INFRASTRUCTURE



PROJECT NUMBER:  
1013-2

GRID:  
**18**

DRAWING:  
LVRC\_LGIP\_PPCL

M:\1013-2 LVRC - LGIP\Work\MapInfo\Workspaces\

# LEGEND

## EXISTING PARKS AND LAND FOR COMMUNITY FACILITIES

- Recreation District
- Recreation Local
- Recreation Regional
- Sport District
- Sport Private
- Sport Regional
- Land for Community Facilities

## FUTURE PARKS AND LAND FOR COMMUNITY FACILITIES

- Recreation District
- Recreation Regional
- Sport District
- Sport Regional

## GENERAL

- Roads (Guide)
- Property Boundary
- Service Catchment Boundary

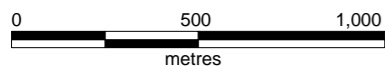
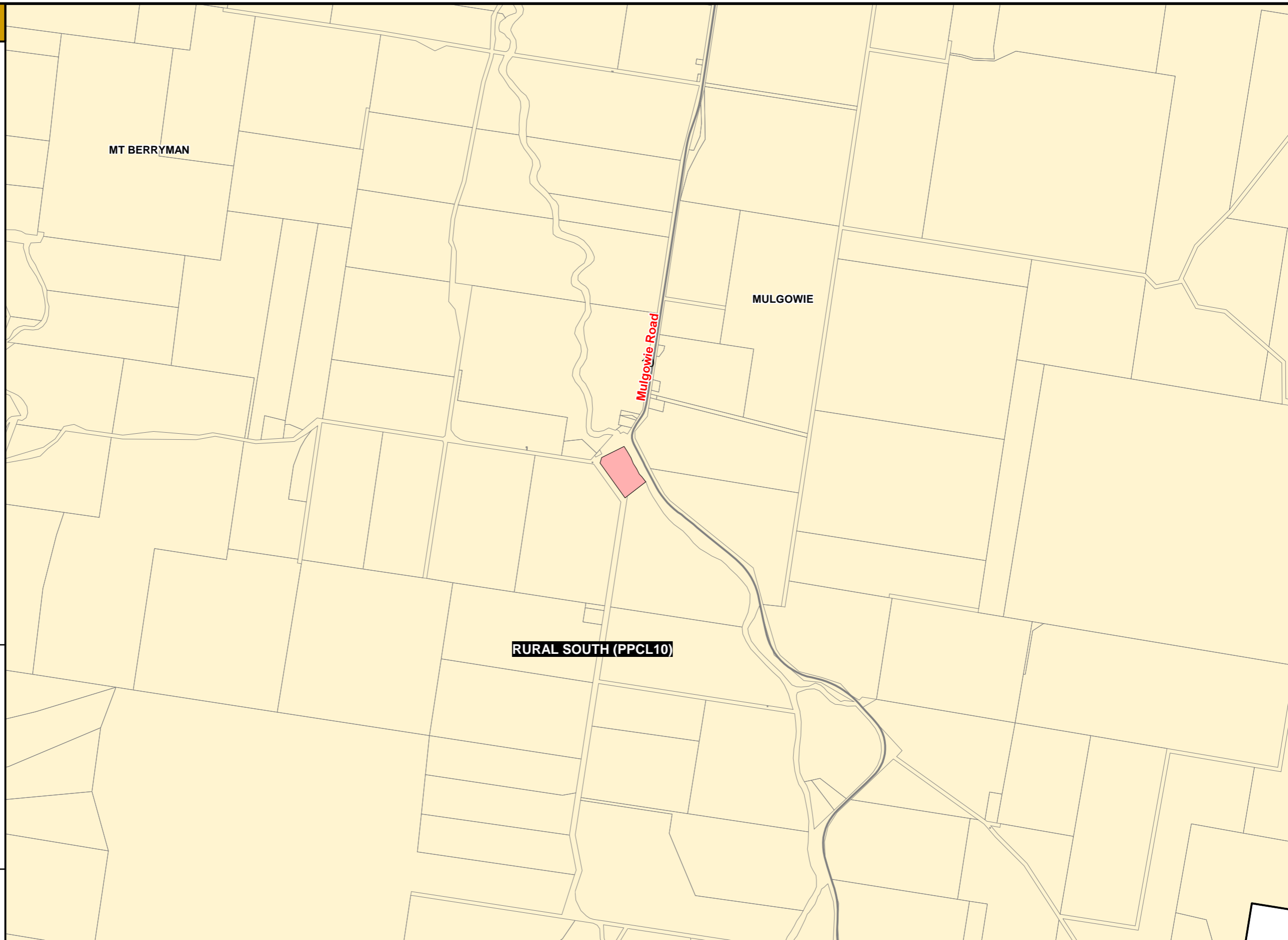

Scale 1:20 000 @ A3

© The State of Queensland (Natural Resources and Mines) [2017].  
Based on Cadastral Data provided with the permission of the Department of Natural Resources and Mines (Current as at November 2017). While every care is taken to ensure the accuracy of this data, the Department of Natural Resources and Mines makes no representations or warranties about its accuracy, reliability, completeness or suitability for any particular purpose and disclaims all responsibility and all liability (including without limitation, liability in negligence) for all expenses, losses, damages (including indirect or consequential damage) and costs which you might incur as a result of the data being inaccurate or incomplete in any way and for any reason.

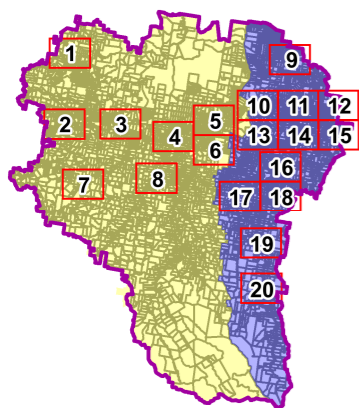

Drawn: SJB
Checked: SB
Approved: SB
Date: 17/11/2017
Rev: 1.0

**integran**  
town planning | infrastructure | advisory

PO Box 1146 T: +617 3227 0500  
Coorparoo DC F: +617 3227 0599  
QLD 4151

mail@integran.com.au  
www.integran.com.au

## LOCKYER VALLEY REGIONAL COUNCIL LAIDLEY SHIRE PLANNING SCHEME LOCAL GOVERNMENT INFRASTRUCTURE PLAN

PARKS AND LAND FOR COMMUNITY FACILITIES NETWORK - PLANS FOR TRUNK INFRASTRUCTURE



PROJECT NUMBER:  
1013-2

GRID:  
**19**

DRAWING:  
LVRC\_LGIP\_PPCL

# LEGEND

## EXISTING PARKS AND LAND FOR COMMUNITY FACILITIES

- Recreation District
- Recreation Local
- Recreation Regional
- Sport District
- Sport Private
- Sport Regional
- Land for Community Facilities

## FUTURE PARKS AND LAND FOR COMMUNITY FACILITIES

- Recreation District
- Recreation Regional
- Sport District
- Sport Regional

## GENERAL

- Roads (Guide)
- Property Boundary
- Service Catchment Boundary

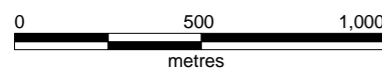
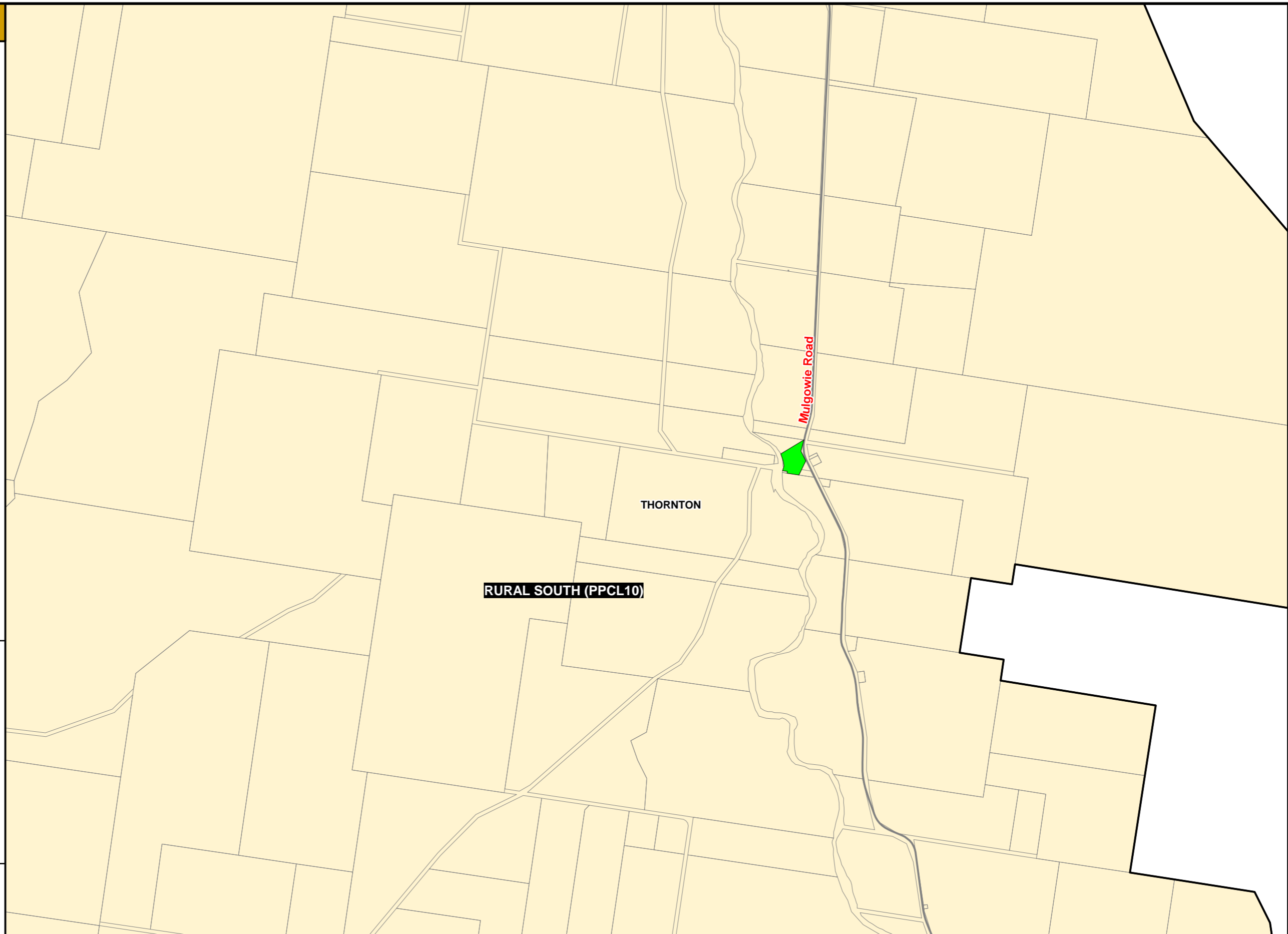

Scale 1:20 000 @ A3

© The State of Queensland (Natural Resources and Mines) [2017].  
Based on Cadastral Data provided with the permission of the Department of Natural Resources and Mines (Current as at November 2017). While every care is taken to ensure the accuracy of this data, the Department of Natural Resources and Mines makes no representations or warranties about its accuracy, reliability, completeness or suitability for any particular purpose and disclaims all responsibility and all liability (including without limitation, liability in negligence) for all expenses, losses, damages (including indirect or consequential damage) and costs which you might incur as a result of the data being inaccurate or incomplete in any way and for any reason.

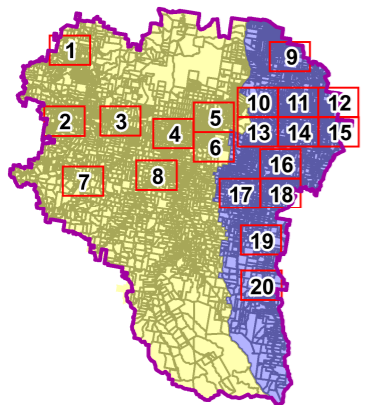

Drawn: SJB
Checked: SB
Approved: SB
Date: 17/11/2017
Rev: 1.0

**integran**  
town planning | infrastructure | advisory

PO Box 1146 T: +617 3227 0500  
Coorparoo DC F: +617 3227 0599  
QLD 4151

mail@integran.com.au  
www.integran.com.au

**LOCKYER VALLEY REGIONAL COUNCIL**  
**LAIDLEY SHIRE PLANNING SCHEME**  
**LOCAL GOVERNMENT INFRASTRUCTURE PLAN**

PARKS AND LAND FOR COMMUNITY FACILITIES NETWORK - PLANS FOR TRUNK INFRASTRUCTURE



PROJECT NUMBER:  
1013-2

GRID:  
**20**

DRAWING:  
LVRC\_LGIP\_PPCL

M:\1013-2 LVRC - LGIP\Work\MapInfo\Workspaces\